



Herbert Direct  
product information

FINER DETAIL

## Our Company

---

Herbert Direct was founded in 2003 when John Herbert started his own company after working in the fittings industry since leaving school. His father was a founding member of ASFI and John gained his wealth of industry experience whilst working for the family business in London.

Today Herbert Direct are proud to be a leading National distributor of kitchen components.

Our small family-run business based in West Sussex, includes a team of highly efficient and experienced professional staff, offering an exceptional level of technical support and advice.

We continue to represent an exceptional range of brands that are proud to be innovative and unique and we ensure that you can offer your customer flexibility of choice from an unrivalled selection of products.

## Our Catalogue

---

We are pleased to introduce the latest version of our Herbert Direct catalogue, showcasing our unique collection of genuine branded products from carefully selected premium quality manufacturers.

We are delighted to be able to offer you a collection of products that include many exclusive items not available anywhere else in the UK.

The separate printed price list runs in the same order as this catalogue and if there are any items or requirements that you do not see then please do not hesitate to contact us.

For a PDF version of our catalogue please visit our website:

[www.herbertdirect.co.uk](http://www.herbertdirect.co.uk)

### Enquiries and technical advice

---

To discuss your requirements or for technical advice:

e-mail: [sales@herbertdirect.co.uk](mailto:sales@herbertdirect.co.uk)

phone: **01403 261082**

### How to order

---

You can place orders using the following options:

e-mail: [orders@herbertdirect.co.uk](mailto:orders@herbertdirect.co.uk)

phone: **01403 261082**

### General

---

All dimensions shown are in mm unless otherwise stated. Information correct at time of going to press. Herbert Direct Ltd reserve the right to amend or change the information or technical specification shown in this catalogue without prior notice. Images are a representation of the products shown and actual product may differ.

### Visit us

---

Herbert Direct Ltd  
Unit 18  
Lawson Hunt Industrial Park  
Broadbridge Heath  
Horsham  
West Sussex  
RH12 3JR

#### PAYMENT

By debit, credit card or bank transfer.

Apply for a credit account, subject to status.

#### DELIVERY

All orders received before 3pm are despatched for next day delivery.

Ex-stock items only.

#### SHOWROOM

Showroom open Monday to Friday 9.00am – 5.00pm

By appointment.



# Storage solutions



FINER DETAIL



We are the main UK distributor for Sige and are proud of our long-established relationship with this company. Not only do they offer an unrivalled product range, tested to the highest industry standards, but we also work closely with them to develop products that are specifically suited to our customers and our market.

Established in 1969, this 2nd generation family run business is based in Polverigi on the East Coast of Italy. Over 50 years of research and innovation has led to them becoming one of the leading brands in the world for storage solutions and waste management, along with their International award-winning attention to the environment and social responsibility.

With six different basket options in the range, you will always find a product to suit your customer requirements, from the top-of-the-range Fusion to the contemporary Pro-Line steel basket and the Classic chrome wire.

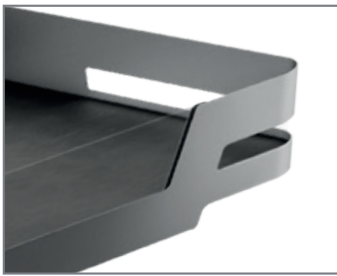

## FUSION

pages 3 to 21

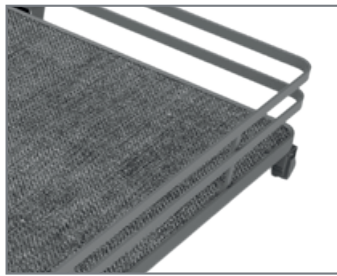

## ORION

pages 22 to 33

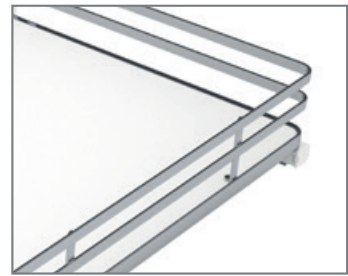

## APOLLO

pages 34 to 45

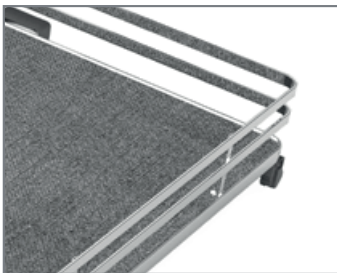

## MERCURY

pages 46 to 57

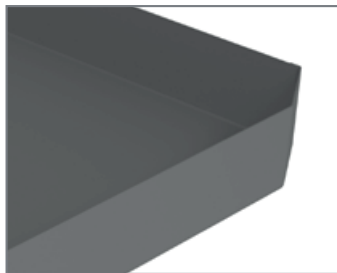

## PRO-LINE

pages 58 to 69



## CLASSIC

pages 70 to 80



## FUSION

---

Fusion basket with  
Orion grey powder coated  
sheet-metal sides and  
dark concrete coloured  
MFC base with inserts

# FUSION PULL-OUT LARDER

- full extension runner with integrated soft-close
- minimum internal installation depth 503mm
- to suit 300, 400, 450, 500 and 600mm cabinet widths
- six height options with frames adjustable between 675 and 2180mm
- 150kg gross load capacity on mid-height and tall larders
- 110kg gross load capacity on base height larder
- 4 door fixing brackets on all larders above 1215mm high
- additional central cabinet legs recommended for a 500mm and 600mm wide larder
- basket can be purchased with walnut, glass or oak inserts
- also available without inserts to enable customisation



### How to order

1. Select code for frame height and cabinet width required
2. Select code for walnut, glass or oak inserts if required - order one set per basket

insert type	code
1 x walnut insert set	255WALNUT
1 x glass insert set	255GLASS
1 x oak insert set	255OAK

To fabricate customised inserts please use the dimensions below:

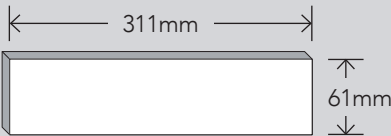

insert thickness = 5mm

frame height (mm)	675 – 720	720 – 955	1215 – 1515	1615 – 1850	1850 – 1915	1880 – 2180
	2 baskets 2 brackets	3 baskets 2 brackets	4 baskets 4 brackets	5 baskets 4 brackets	6 baskets 4 brackets	6 baskets 4 brackets
unit width	code					
300mm basket w. 230 bracket w. 250	255C05N2ME	255C05N3ME	255B05N4ME	255M05N5ME	255M05N6ME	255A05N6ME
400mm basket w. 330 bracket w. 350	255C09N2ME	255C09N3ME	255B09N4ME	255M09N5ME	255M09N6ME	255A09N6ME
450mm basket w. 380 bracket w. 400	255C11N2ME	255C11N3ME	255B11N4ME	255M11N5ME	255M11N6ME	255A11N6ME
500mm basket w. 430 bracket w. 450	255C13N2ME	255C13N3ME	255B13N4ME	255M13N5ME	255M13N6ME	255A13N6ME
600mm basket w. 530 bracket w. 550	255C15N2ME	255C15N3ME	255B15N4ME	255M15N5ME	255M15N6ME	255A15N6ME





# FUSION NARROW LARDER

- full extension runner with integrated soft-close
- minimum internal installation depth 503mm
- to suit 150 and 200mm cabinet widths
- height 1880 – 2180mm
- 110kg gross load capacity
- 6 baskets
- centrally mounted frame with 3 door fixing brackets
- basket can be purchased with walnut, glass or oak inserts
- also available without inserts to enable customisation

To fabricate customised inserts  
please use the dimensions below:

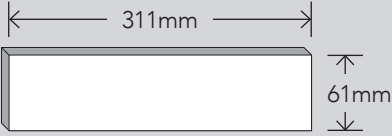

311mm

61mm

insert thickness = 5mm



unit width		basket width		bracket width		code	
						walnut insert	glass insert
150mm	100mm	98mm		258A150ME.WAL	258A150ME.GLA	258A150ME.OAK	258A150ME
200mm	130mm	148mm		258A200ME.WAL	258A200ME.GLA	258A200ME.OAK	258A200ME









## FUSION ELLE LARDER

- pull-out larder for hinged door
- no central frame giving optimal access with enhanced visibility
- mechanism pulls forwards when door is opened
- minimum internal installation depth 475mm
- base-mounted full extension runner
- 6 fixed-height baskets
- to suit 300, 400, 450, 500 and 600mm cabinet widths
- mechanism height 1735mm
- 100kg gross load capacity
- 10kg load capacity per shelf
- available with soft-close adaptor pack as optional extra - ref. 295
- basket can be purchased with walnut, glass or oak inserts
- also available without inserts to enable customisation



To fabricate customised inserts  
please use the dimensions below:

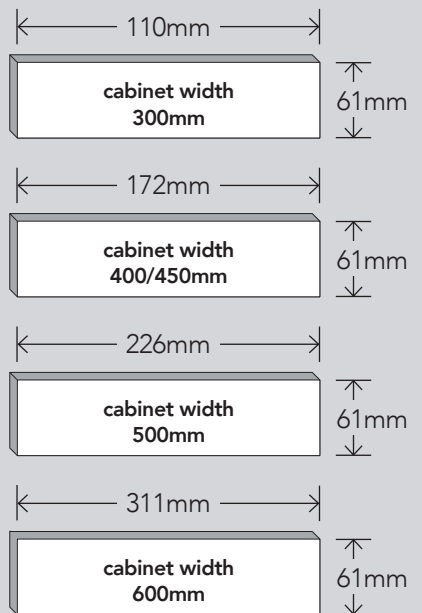

insert thickness = 5mm

unit width		code		
	walnut insert	glass insert	oak insert	no insert
300mm	295300ME.WAL	295300ME.GLA	295300ME.OAK	295300ME
400mm	295400ME.WAL	295400ME.GLA	295400ME.OAK	295400ME
450mm	295450ME.WAL	295450ME.GLA	295450ME.OAK	295450ME
500mm	295500ME.WAL	295500ME.GLA	295500ME.OAK	295500ME
600mm	295600ME.WAL	295600ME.GLA	295600ME.OAK	295600ME



# FUSION TANDEM DISPENSER

- larder for use with hinged door
- with gas piston giving soft-open/soft-close action
- front half attaches to door, back pulls forward on opening
- 50kg rear loading, 30kg on door
- minimum internal installation depth 475mm
- to suit 450, 500 and 600mm cabinet widths
- mechanism height 1720mm, complete with 6 sets of baskets
- universal fixing
- requires 155° hinges on the cabinet
- basket can be purchased with walnut, glass or oak inserts
- also available without inserts to enable customisation

To fabricate customised inserts please use the dimensions below:

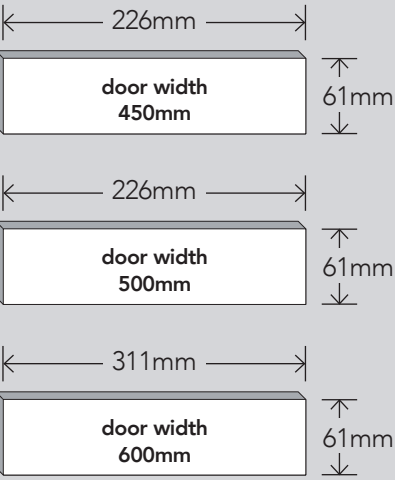

insert thickness = 5mm



unit width		height		code	
				walnut insert	glass insert
450mm	1720mm	230A450ME.WAL	230A450ME.GLA	230A450ME.OAK	230A450ME
500mm	1720mm	230A500ME.WAL	230A500ME.GLA	230A500ME.OAK	230A500ME
600mm	1720mm	230A600ME.WAL	230A600ME.GLA	230A600ME.OAK	230A600ME

# FUSION PULL-OUT BASKET

- internal basket to be used with hinged door
- 30kg full-extension runner with soft-close
- side adjustment to accommodate carcass thickness from 16mm to 19mm
- minimum internal installation depth of 495mm
- to suit 300, 400, 450, 500 and 600mm cabinet widths
- basket height 97mm, overall height including runner 132mm
- spacers included for fixing to the hinge side
- order individually to suit customer requirements
- basket can be purchased with walnut, glass or oak inserts
- also available without inserts to enable customisation

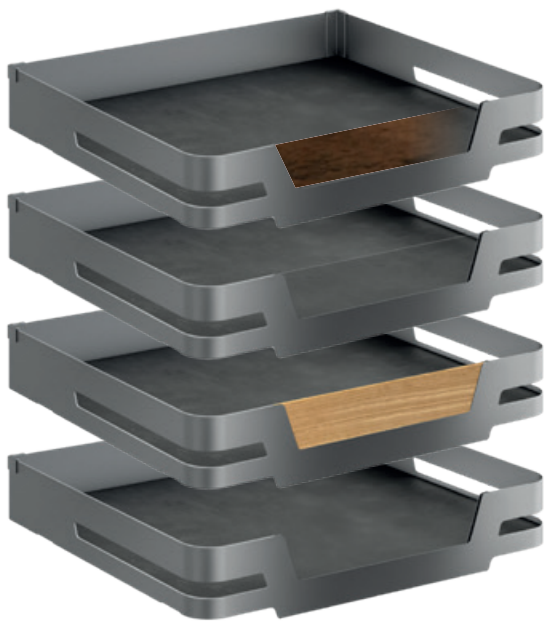

To fabricate customised inserts please use the dimensions below:

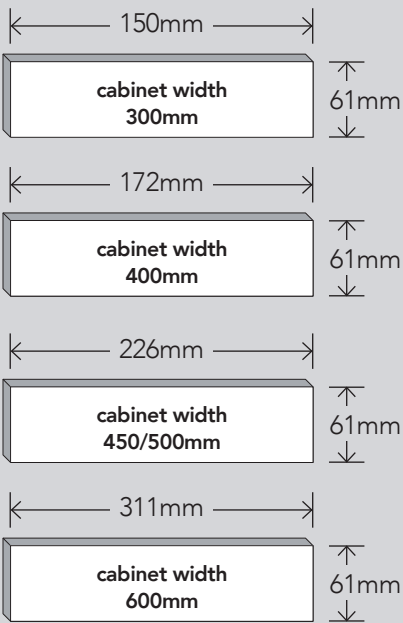

insert thickness = 5mm

unit width		code		
	walnut insert	glass insert	oak insert	no insert
300mm	119300ME.WAL	119300ME.GLA	119300ME.OAK	119300ME
400mm	119400ME.WAL	119400ME.GLA	119400ME.OAK	119400ME
450mm	119450ME.WAL	119450ME.GLA	119450ME.OAK	119450ME
500mm	119500ME.WAL	119500ME.GLA	119500ME.OAK	119500ME
600mm	119600ME.WAL	119600ME.GLA	119600ME.OAK	119600ME





# FUSION

## EASY ACCESS CORNER SOLUTION

- corner mechanism for hinged door
- all 4 baskets come out of the unit for easy access
- soft-close, plus soft-stop traverse kit to cushion left to right movement of mechanism
- 64kg gross weight loading
- mechanism depth 500mm
- minimum installation depth 503mm
- mechanism height 560mm
- will work with a corner post
- 80mm from back of basket to front edge of cabinet when open
- basket can be purchased with walnut, glass or oak inserts
- also available without inserts to enable customisation
- basket size for 400mm door 260 x 420mm
- basket size for 450mm door 300 x 420mm
- basket size for 500mm door 350 x 420mm
- basket size for 600mm door 430 x 420mm

To fabricate customised inserts please use the dimensions below:

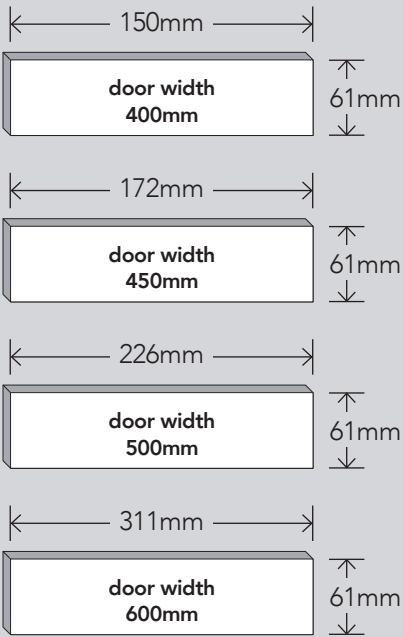

insert thickness = 5mm



door width	min. aper.	handing	unit size	code			
				walnut insert	glass insert	oak insert	no insert
400mm	355mm	RH	800-900mm	461.OR40.ME.WAL	461.OR40.ME.GLA	461.OR40.ME.OAK	461.OR40.ME
400mm	355mm	LH	800-900mm	462.OR40.ME.WAL	462.OR40.ME.GLA	462.OR40.ME.OAK	462.OR40.ME
450mm	395mm	RH	800-900mm	461.HR45.ME.WAL	461.HR45.ME.GLA	461.HR45.ME.OAK	461.HR45.ME
450mm	395mm	LH	800-900mm	462.HR45.ME.WAL	462.HR45.ME.GLA	462.HR45.ME.OAK	462.HR45.ME
500mm	445mm	RH	900-1000mm	461.UR50.ME.WAL	461.UR50.ME.GLA	461.UR50.ME.OAK	461.UR50.ME
500mm	445mm	LH	900-1000mm	462.UR50.ME.WAL	462.UR50.ME.GLA	462.UR50.ME.OAK	462.UR50.ME
600mm	525mm	RH	1000-1200mm	461.ZR60.ME.WAL	461.ZR60.ME.GLA	461.ZR60.ME.OAK	461.ZR60.ME
600mm	525mm	LH	1000-1200mm	462.ZR60.ME.WAL	462.ZR60.ME.GLA	462.ZR60.ME.OAK	462.ZR60.ME





# FUSION NUVOLA 2

- dual motion swing out corner solution for hinged door
- bottom tray fixes to base panel
- upper tray fixes to unit shelf
- 20kg weight loading on each tray
- minimum internal installation depth of 495mm
- 85° minimum door opening required
- maximum hinge protrusion of 20mm if fixing door hinge to centre post
- optional 9mm spacer available for use with an in-frame door
- to suit 400, 450, 500 and 600mm door widths
- basket can be purchased with walnut, glass or oak inserts
- also available without inserts to enable customisation
- mechanism and soft-close adaptor pack available as optional extra. For use with cabinet without shelf



RH mechanism

item	code
Nuvola mechanism RH	AR371K001D
Nuvola mechanism LH	AR371K001S
soft close adaptor pack	AR371000
9mm spacer set	1269371010

**mechanism and soft-close adaptor pack available as optional extra. For use in cabinet without shelf**



To fabricate customised inserts please use the dimensions below:

150mm

door width  
400/450mm

61mm

226mm

door width  
500mm

61mm

311mm

door width  
600mm

61mm

insert thickness = 5mm

door width	handing	unit size	code			
			walnut insert	glass insert	oak insert	no insert
400mm	RH	800mm	371400D12ME.WAL	371400D12ME.GLA	371400D12ME.OAK	371400D12ME
400mm	LH	800mm	371400S12ME.WAL	371400S12ME.GLA	371400S12ME.OAK	371400S12ME
450mm	RH	900mm	371450D12ME.WAL	371450D12ME.GLA	371450D12ME.OAK	371450D12ME
450mm	LH	900mm	371450S12ME.WAL	371450S12ME.GLA	371450S12ME.OAK	371450S12ME
500mm	RH	900 - 1000mm	371500D12ME.WAL	371500D12ME.GLA	371500D12ME.OAK	371500D12ME
500mm	LH	900 - 1000mm	371500S12ME.WAL	371500S12ME.GLA	371500S12ME.OAK	371500S12ME
600mm	RH	1000mm	371600D12ME.WAL	371600D12ME.GLA	371600D12ME.OAK	371600D12ME
600mm	LH	1000mm	371600S12ME.WAL	371600S12ME.GLA	371600S12ME.OAK	371600S12ME







## FUSION BASE PULL-OUT

- for attached door with side mounted runners
- to suit 300, 400, 450, 500 and 600mm cabinet widths
- minimum internal installation depth 495mm
- height 500mm
- 40kg load capacity
- fit runners diagonally opposite each other to achieve maximum stability
- basket can be purchased with walnut, glass or oak inserts
- also available without inserts to enable customisation

To fabricate customised inserts  
please use the dimensions below:

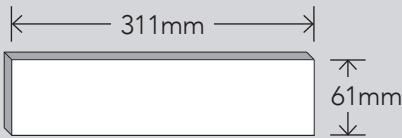

insert thickness = 5mm



unit width		code		
	walnut insert	glass insert	oak insert	no insert
300mm	004300ME.WAL	004300ME.GLA	004300ME.OAK	004300ME
400mm	004400ME.WAL	004400ME.GLA	004400ME.OAK	004400ME
450mm	004450ME.WAL	004450ME.GLA	004450ME.OAK	004450ME
500mm	004500ME.WAL	004500ME.GLA	004500ME.OAK	004500ME
600mm	004600ME.WAL	004600ME.GLA	004600ME.OAK	004600ME

# FUSION NARROW BASE PULL-OUT

- pull-out for attached door
- full extension runners with soft-close
- runners on left side
- to suit 150 and 200mm cabinet widths
- minimum installation depth 503mm
- mechanism height 620mm
- load 10kg
- basket can be purchased with walnut, glass or oak inserts
- also available without inserts to enable customisation

To fabricate customised inserts  
please use the dimensions below:

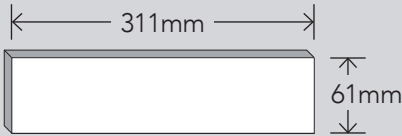

311mm

61mm

insert thickness = 5mm



unit width		code		
	walnut insert	glass insert	oak insert	no insert
150mm	002150ME.WAL	002150ME.GLA	002150ME.OAK	002150ME
200mm	002200ME.WAL	002200ME.GLA	002200ME.OAK	002200ME



FUSION  
90° CAROUSEL

- carousel for 900 x 900mm corner cabinet with re-set position
- set of two individual trays
- available with 700mm or 800mm tray diameter
- bottom tray fixes to base panel
- upper tray fixes to unit shelf
- 90° cut-out for hinged door
- basket can be purchased with walnut, glass or oak inserts
- also available without inserts to enable customisation

To fabricate customised inserts  
please use the dimensions below:

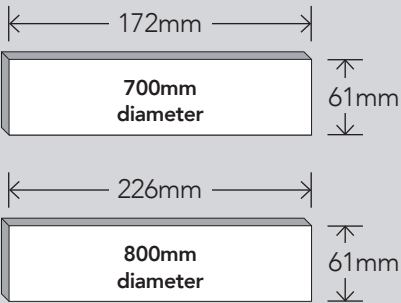

insert thickness = 5mm



tray diameter		code		
	walnut insert	glass insert	oak insert	no insert
700mm	363700ME.WAL	363700ME.GLA	363700ME.OAK	363700ME
800mm	363ME.WAL	363ME.GLA	363ME.OAK	363ME





## FUSION BASE CABINET ORGANISER

- for attached door with side mounted runners
- to suit 300 cabinet width
- minimum internal installation depth 503mm
- minimum installation height 600mm
- 30kg load capacity
- 2 small and 2 large adjustable height buckets plus chopping board holder (chopping board not included)
- basket can be purchased with walnut, glass or oak inserts
- also available without inserts to enable customisation

To fabricate customised inserts please use the dimensions below:

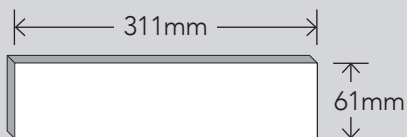

insert thickness = 5mm



unit width		code		
	walnut insert	glass insert	oak insert	no insert
300mm	094ME.WAL	094ME.GLA	094ME.OAK	094ME

# ORION

---

Basket with flat Orion  
grey wire surround  
and Orion grey solid  
textured base



## ORION PULL-OUT LARDER

- full extension runner with integrated soft-close
- minimum internal installation depth 503mm
- to suit 300, 400, 450, 500 and 600mm cabinet widths
- six height options with frames adjustable between 675 and 2180mm
- 150kg gross load capacity on mid-height and tall larders
- 110kg gross load capacity on base height larder
- 4 door fixing brackets on all larders above 1215mm high
- additional central cabinet legs recommended for a 500mm and 600mm wide larder



frame height (mm)	675 – 720	720 – 955	1215 – 1515	1615 – 1850	1850 – 1915	1880 – 2180
	2 baskets 2 brackets	3 baskets 2 brackets	4 baskets 4 brackets	5 baskets 4 brackets	6 baskets 4 brackets	6 baskets 4 brackets
unit width	code					
300mm basket w. 230 bracket w. 250	255C05N2AR	255C05N3AR	255B05N4AR	255M05N5AR	255M05N6AR	255A05N6AR
400mm basket w. 330 bracket w. 350	255C09N2AR	255C09N3AR	255B09N4AR	255M09N5AR	255M09N6AR	255A09N6AR
450mm basket w. 380 bracket w. 400	255C11N2AR	255C11N3AR	255B11N4AR	255M11N5AR	255M11N6AR	255A11N6AR
500mm basket w. 430 bracket w. 450	255C13N2AR	255C13N3AR	255B13N4AR	255M13N5AR	255M13N6AR	255A13N6AR
600mm basket w. 530 bracket w. 550	255C15N2AR	255C15N3AR	255B15N4AR	255M15N5AR	255M15N6AR	255A15N6AR





# ORION NARROW LARDER

- full extension runner with integrated soft-close
- minimum internal installation depth 503mm
- to suit 150mm and 200mm cabinet widths
- height 1880 – 2180mm
- 6 baskets
- 110kg gross load capacity
- 3 door fixing brackets

unit width	basket width	bracket width	code
150mm	100mm	98mm	25800610AR
200mm	130mm	148mm	25800710AR



## ORION ELLE LARDER

- pull-out larder for hinged door
- no central frame giving optimal access with enhanced visibility
- mechanism pulls forwards when door is opened
- baskets hook onto metal clips attached to back frame
- base-mounted full extension runner
- minimum internal installation depth 495mm
- to suit 300, 400, 450, 500 and 600mm cabinet widths
- mechanism height 1735mm
- 6 fixed-height baskets
- 100kg gross load capacity
- 10kg load capacity per shelf
- available with soft-close adaptor pack as optional extra - ref. 295

unit width	code
300mm	29500110AR
400mm	29500210AR
450mm	29500310AR
500mm	29500410AR
600mm	29500510AR





# ORION TANDEM DISPENSER

- larger for use with hinged door
- with gas piston giving soft-open/soft-close action
- front half attaches to door, back pulls forward on opening
- 50kg rear loading, 30kg on door
- mechanism height 1720mm
- minimum internal installation depth 475mm
- to suit 450, 500 and 600mm cabinet widths
- comes complete with 6 sets of baskets
- universal fixing
- requires 155° hinges on the cabinet

unit width	code
450mm	230A00110AR
500mm	230A00310AR
600mm	230A00210AR



# MID HEIGHT

- larger for use with hinged door
- with gas piston giving soft-open/soft-close action
- front half attaches to door, back pulls forward on opening
- 50kg rear loading, 30kg on door
- mechanism height 1150mm
- minimum internal installation depth 475mm
- to suit 450, 500 and 600mm cabinet widths
- comes complete with 4 sets of baskets
- universal fixing
- requires 155° hinges on the cabinet

unit width	code
450mm	230B00110AR
500mm	230B00310AR
600mm	230B00210AR

## ORION PULL-OUT BASKET

- internal basket to be used with hinged door
- 30kg full-extension runner with soft-close
- side adjustment to accommodate carcass thickness from 16mm to 19mm
- minimum internal installation depth of 495mm
- to suit 300, 400, 450, 500 and 600mm cabinet widths
- basket height 90mm, overall height including runner 140mm
- spacers included for fixing to the hinge side
- order individually to suit customer requirements

unit width	code
300mm	11900610AR
400mm	11900710AR
450mm	11900110AR
500mm	11900310AR
600mm	11900210AR







## ORION EASY ACCESS CORNER SOLUTION

- corner mechanism for hinged door
- all 4 baskets come out of the unit for easy access
- soft-close, plus soft-stop traverse kit to cushion left to right movement of mechanism
- 64kg gross weight loading
- mechanism depth 500mm
- minimum installation depth 503mm
- mechanism height 560mm
- will work with a corner post
- basket size for 400mm door 260 x 420mm
- basket size for 450mm door 300 x 420mm
- basket size for 500mm door 350 x 420mm
- basket size for 600mm door 430 x 420mm

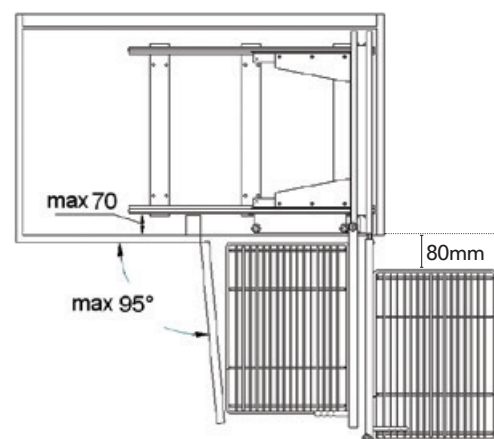

door width	min. aper.	handing	inst. depth	unit size	code
400mm	355mm	RH	503mm	800-900mm	461.OR40.AR
400mm	355mm	LH	503mm	800-900mm	462.OR40.AR
450mm	395mm	RH	503mm	800-900mm	461.HR45.AR
450mm	395mm	LH	503mm	800-900mm	462.HR45.AR
500mm	445mm	RH	503mm	900-1000mm	461.UR50.AR
500mm	445mm	LH	503mm	900-1000mm	462.UR50.AR
600mm	525mm	RH	503mm	1000-1200mm	461.ZR60.AR
600mm	525mm	LH	503mm	1000-1200mm	462.ZR60.AR



## ORION NUVOLA 2

- dual motion swing out corner solution for hinged door
- double height rail
- bottom tray fixes to base panel, upper tray fixes to unit shelf
- 20kg weight loading on each tray
- minimum internal installation depth of 495mm
- 85° minimum door opening required
- maximum hinge protrusion of 20mm if fixing door hinge to centre post
- optional 9mm spacer available for use with an in-frame door
- to suit 400, 450, 500 and 600mm door widths
- mechanism and soft-close adaptor pack available as optional extra. For use with cabinet without shelf

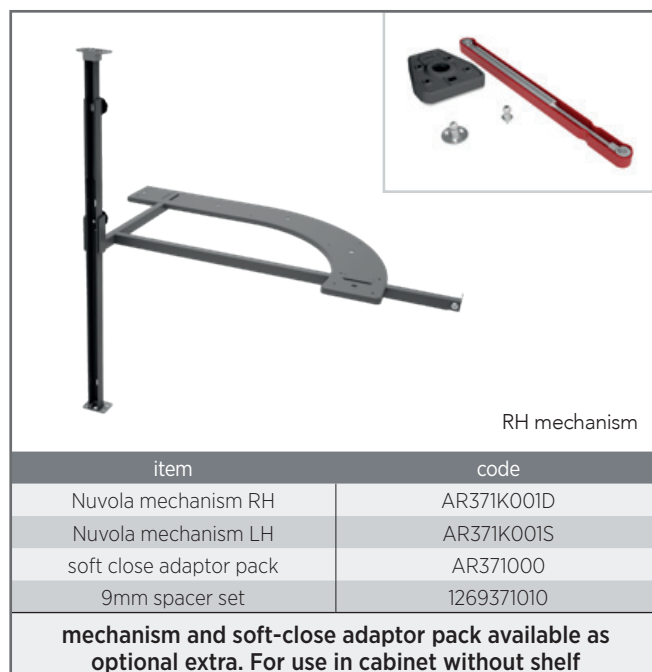

item	code
Nuvola mechanism RH	AR371K001D
Nuvola mechanism LH	AR371K001S
soft close adaptor pack	AR371000
9mm spacer set	1269371010

**mechanism and soft-close adaptor pack available as optional extra. For use in cabinet without shelf**

door width	min. aper.	handing	inst. depth	unit size	code
400mm	360mm	RH	495mm	800mm	371400D12AR
400mm	360mm	LH	495mm	800mm	371400S12AR
450mm	410mm	RH	495mm	900mm	371450D12AR
450mm	410mm	LH	495mm	900mm	371450S12AR
500mm	460mm	RH	495mm	900 - 1000mm	371500D12AR
500mm	460mm	LH	495mm	900 - 1000mm	371500S12AR
600mm	560mm	RH	495mm	1000mm	371600D12AR
600mm	560mm	LH	495mm	1000mm	371600S12AR





## ORION CORNER SOLUTION

- corner mechanism for attached door
- with gas piston giving soft-open/soft-close action
- certificated for 200,000 cycles with weight loading of 35kg
- weight loading of 15kg on front baskets, 20kg on back baskets
- minimum internal installation depth of 470mm or 503mm
- minimum internal cabinet height 580mm
- basket options to suit door widths of 400, 450, 500 and 600mm or minimum aperture of 370mm

door width	min. aperture	handing	inst. depth	unit size	code
400mm	370mm	RH	503mm	900 - 1000mm	350D4012SAR
400mm	370mm	LH	503mm	900 - 1000mm	350S4012SAR
450 - 500mm	390mm	RH	470mm	900 - 1000mm	350D3012AR
450 - 500mm	390mm	LH	470mm	900 - 1000mm	350S3012AR
450 - 500mm	390mm	RH	503mm	900 - 1000mm	350D4012AR
450 - 500mm	390mm	LH	503mm	900 - 1000mm	350S4012AR
600mm	510mm	RH	503mm	1100 - 1200mm	350D5012AR
600mm	510mm	LH	503mm	1100 - 1200mm	350S5012AR

## ORION BASE HEIGHT PULL-OUT LARDER

- full extension runner with integrated soft-close
- minimum internal installation depth 503mm
- to suit 300, 400, 450, 500 and 600mm cabinet widths
- heights from 675 – 955mm
- 110kg gross load capacity

frame height (mm)	675 – 720	720 – 955
	2 baskets / 2 brackets	3 baskets / 2 brackets
unit width	code	
300mm	255C05N2AR	255C05N3AR
400mm	255C09N2AR	255C09N3AR
450mm	255C11N2AR	255C11N3AR
500mm	255C13N2AR	255C13N3AR
600mm	255C15N2AR	255C15N3AR



## ORION BASE PULL-OUT

- base pull-out for attached door with side mounted runners
- to suit 300, 400, 450, 500 and 600mm cabinet widths
- minimum internal installation depth 495mm
- height 520mm
- 40kg load capacity
- fit runners diagonally opposite each other to achieve maximum stability

width	code
300mm	00401010AR
400mm	00401210AR
450mm	00401310AR
500mm	00401110AR
600mm	00401410AR





## ORION 90° CAROUSEL

- carousel for 900 x 900mm corner cabinet with re-set position
- set of two individual trays
- bottom tray fixes to base panel
- upper tray fixes to unit shelf
- 90° cut-out for hinged door
- available with 700mm or 800mm tray diameter

tray diameter	code
700mm	36300210AR
800mm	36300310AR



## ORION 200mm NARROW PULL-OUT

- narrow pull-out for attached door
- full extension runners with soft-close
- runner on left side
- mechanism width 150mm
- mechanism height 520mm
- minimum installation depth 495mm
- load 10kg

unit width	code
200mm	00200510AR



## ORION 150mm NARROW PULL-OUT

- narrow pull-out for attached door
- full extension runners with soft-close
- runner on left side
- mechanism width 110mm
- mechanism height 520mm
- minimum installation depth 495mm
- load 10kg
- complete with bottle dividers

unit width	code
150mm	00210010AR



## ORION 150mm TOWEL RAIL PULL-OUT

- narrow pull-out for attached door
- full extension runners with soft-close
- runner on left side
- mechanism width 110mm
- mechanism height 620mm
- minimum installation depth 503mm
- load 10kg

unit width	code
150mm	002P01010AR



# APOLLO

---

Basket with flat chrome  
wire surround and  
Apollo white solid base



## APOLLO PULL-OUT LARDER

- full extension runner with integrated soft-close
- minimum internal installation depth 503mm
- to suit 300, 400, 450, 500 and 600mm cabinet widths
- six height options with frames adjustable between 675 – 2180mm
- 150kg gross load capacity on mid-height and tall larders
- 110kg gross load capacity on base height larder
- 4 door fixing brackets on all larders above 1215mm high
- additional central cabinet legs recommended for a 500mm and 600mm wide larder



frame height (mm)	675 – 720	720 – 955	1215 – 1515	1615 – 1850	1850 – 1915	1880 – 2180
	2 baskets 2 brackets	3 baskets 2 brackets	4 baskets 4 brackets	5 baskets 4 brackets	6 baskets 4 brackets	6 baskets 4 brackets
unit width	code					
300mm basket w. 230 bracket w. 250	255C05N2PLUS	255C05N3PLUS	255B05N4PLUS	255M05N5PLUS	255M05N6PLUS	255A05N6PLUS
400mm basket w. 330 bracket w. 350	255C09N2PLUS	255C09N3PLUS	255B09N4PLUS	255M09N5PLUS	255M09N6PLUS	255A09N6PLUS
450mm basket w. 380 bracket w. 400	255C11N2PLUS	255C11N3PLUS	255B11N4PLUS	255M11N5PLUS	255M11N6PLUS	255A11N6PLUS
500mm basket w. 430 bracket w. 450	255C13N2PLUS	255C13N3PLUS	255B13N4PLUS	255M13N5PLUS	255M13N6PLUS	255A13N6PLUS
600mm basket w. 530 bracket w. 550	255C15N2PLUS	255C15N3PLUS	255B15N4PLUS	255M15N5PLUS	255M15N6PLUS	255A15N6PLUS





# APOLLO NARROW LARDER

- full extension runner with integrated soft-close
- minimum internal installation depth 503mm
- to suit 150mm and 200mm cabinet widths
- height 1880 – 2180mm
- 6 baskets
- 110kg gross load capacity
- 3 door fixing brackets

unit width	basket width	bracket width	code
150mm	100mm	98mm	25800912PLUS
200mm	130mm	148mm	25801012PLUS



## APOLLO ELLE LARDER

- pull-out larder for hinged door
- no central frame giving optimal access with enhanced visibility
- mechanism pulls forwards when door is opened
- baskets hook onto metal clips attached to back frame
- base-mounted full extension runner
- minimum internal installation depth 475mm
- to suit 300, 400, 450, 500 and 600mm cabinet widths
- mechanism height 1735mm
- 6 fixed-height baskets
- 100kg gross load capacity
- 10kg load capacity per shelf
- available with soft-close adaptor pack as optional extra - ref. 295

unit width	code
300mm	29500110PLUS
400mm	29500210PLUS
450mm	29500310PLUS
500mm	29500410PLUS
600mm	29500510PLUS





## APOLLO TANDEM DISPENSER

- larger for use with hinged door
- with gas piston giving soft-open/soft-close action
- front half attaches to door, back pulls forward on opening
- 50kg rear loading, 30kg on door
- mechanism height 1720mm
- minimum internal installation depth 475mm
- to suit 450, 500 and 600mm cabinet widths
- comes complete with 6 sets of baskets
- universal fixing
- requires 155° hinges on the cabinet

unit width	code
450mm	230A00110PLUS
500mm	230A00310PLUS
600mm	230A00210PLUS



## MID HEIGHT

- larger for use with hinged door
- with gas piston giving soft-open/soft-close action
- front half attaches to door, back pulls forward on opening
- 50kg rear loading, 30kg on door
- mechanism height 1150mm
- minimum internal installation depth 475mm
- to suit 450, 500 and 600mm cabinet widths
- comes complete with 4 sets of baskets
- universal fixing
- requires 155° hinges on the cabinet

unit width	code
450mm	230B00110PLUS
500mm	230B00310PLUS
600mm	230B00210PLUS

## APOLLO PULL-OUT BASKET

- internal basket to be used with hinged door
- 30kg full-extension runner with soft-close
- side adjustment to accommodate carcass thickness from 16mm to 20mm
- minimum internal installation depth of 495mm
- to suit 300, 400, 450, 500 and 600mm cabinet widths
- basket height 90mm, overall height including runner 140mm
- spacers included for fixing to the hinge side
- order individually to suit customer requirements

unit width	code
300mm	11902412SPLUS
400mm	11902512SPLUS
450mm	11902012SPLUS
500mm	11902612SPLUS
600mm	11902112SPLUS







## APOLLO EASY ACCESS CORNER SOLUTION

- corner mechanism for hinged door
- all 4 baskets come out of the unit for easy access
- soft-close, plus soft-stop traverse kit to cushion left to right movement of mechanism
- 64kg gross weight loading
- mechanism depth 500mm
- minimum installation depth 503mm
- mechanism height 560mm
- will work with a corner post
- basket size for 400mm door 260 x 420mm
- basket size for 450mm door 300 x 420mm
- basket size for 500mm door 350 x 420mm
- basket size for 600mm door 430 x 420mm

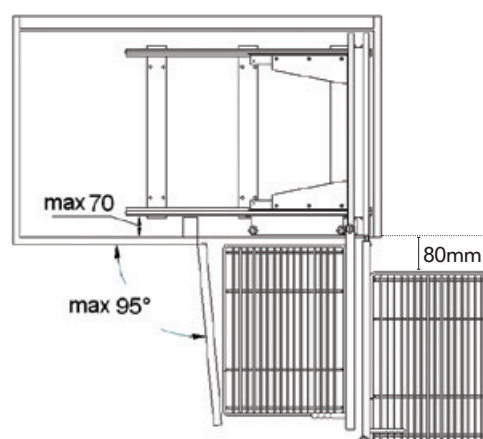

door width	min. aper.	handing	inst. depth	unit size	code
400mm	355mm	RH	503mm	800-900mm	461.OR40.PLUS
400mm	355mm	LH	503mm	800-900mm	462.OR40.PLUS
450mm	395mm	RH	503mm	800-900mm	461.HR45.PLUS
450mm	395mm	LH	503mm	800-900mm	462.HR45.PLUS
500mm	445mm	RH	503mm	900-1000mm	461.UR50.PLUS
500mm	445mm	LH	503mm	900-1000mm	462.UR50.PLUS
600mm	525mm	RH	503mm	1000-1200mm	461.ZR60.PLUS
600mm	525mm	LH	503mm	1000-1200mm	462.ZR60.PLUS





## APOLLO NUVOLA 2

- dual motion swing out corner solution for hinged door
- double height rail
- bottom tray fixes to base panel, upper tray fixes to unit shelf
- 20kg weight loading on each tray
- minimum internal installation depth of 495mm
- 85° minimum door opening required
- maximum hinge protrusion of 20mm if fixing door hinge to centre post
- optional 9mm spacer available for use with an in-frame door
- to suit 400, 450, 500 and 600mm door widths
- mechanism and soft-close adaptor pack available as optional extra. For use with cabinet without shelf



door width	min. aper.	handing	inst. depth	unit size	code
400mm	360mm	RH	495mm	800mm	371400D12PLUS
400mm	360mm	LH	495mm	800mm	371400S12PLUS
450mm	410mm	RH	495mm	900mm	371450D12PLUS
450mm	410mm	LH	495mm	900mm	371450S12PLUS
500mm	460mm	RH	495mm	900 - 1000mm	371500D12PLUS
500mm	460mm	LH	495mm	900 - 1000mm	371500S12PLUS
600mm	560mm	RH	495mm	1000mm	371600D12PLUS
600mm	560mm	LH	495mm	1000mm	371600S12PLUS



## APOLLO CORNER SOLUTION

- corner mechanism for attached door
- with gas piston giving soft-open/soft-close action
- certificated for 200,000 cycles with weight loading of 35kg
- weight loading of 15kg on front baskets, 20kg on back baskets
- minimum internal installation depth of 470mm or 503mm
- minimum internal cabinet height 580mm
- basket options to suit door widths of 400, 450, 500 and 600mm or minimum aperture of 370mm

door width	min. aperture	handing	inst. depth	unit size	code
400mm	370mm	RH	503mm	900 - 1000mm	350D4012SPLUS
400mm	370mm	LH	503mm	900 - 1000mm	350S4012SPLUS
450 - 500mm	390mm	RH	470mm	900 - 1000mm	350D3012PLUS
450 - 500mm	390mm	LH	470mm	900 - 1000mm	350S3012PLUS
450 - 500mm	390mm	RH	503mm	900 - 1000mm	350D4012PLUS
450 - 500mm	390mm	LH	503mm	900 - 1000mm	350S4012PLUS
600mm	510mm	RH	503mm	1100 - 1200mm	350D5012PLUS
600mm	510mm	LH	503mm	1100 - 1200mm	350S5012PLUS

## APOLLO BASE HEIGHT PULL-OUT LARDER

- full extension runner with integrated soft-close
- minimum internal installation depth 503mm
- to suit 300, 400, 450, 500 and 600mm cabinet widths
- heights from 675 – 955mm
- 110kg gross load capacity

frame height (mm)	675 – 720	720 – 955
	2 baskets / 2 brackets	3 baskets / 2 brackets
unit width	code	
300mm	255C05N2PLUS	255C05N3PLUS
400mm	255C09N2PLUS	255C09N3PLUS
450mm	255C11N2PLUS	255C11N3PLUS
500mm	255C13N2PLUS	255C13N3PLUS
600mm	255C15N2PLUS	255C15N3PLUS



## APOLLO BASE PULL-OUT

- base pull-out for attached door with side mounted runners
- to suit 300, 400, 450, 500 and 600mm cabinet widths
- minimum internal installation depth 495mm
- height 520mm
- 40kg load capacity
- fit runners diagonally opposite each other to achieve maximum stability

width	code
300mm	00402012SPLUS
400mm	00402312SPLUS
450mm	00402112SPLUS
500mm	00402412SPLUS
600mm	00402212SPLUS







## APOLLO 90° CAROUSEL

- carousel for 900 x 900mm corner cabinet with re-set position
- set of two individual trays
- bottom tray fixes to base panel
- upper tray fixes to unit shelf
- 90° cut-out for hinged door
- available with 700mm or 800mm tray diameter

tray diameter	code
700mm	36300712PLUS
800mm	36300812PLUS



## APOLLO 200mm NARROW PULL-OUT

- narrow pull-out for attached door
- full extension runners with soft-close
- runner on left side
- mechanism width 150mm
- mechanism height 520mm
- minimum installation depth 495mm
- load 10kg

unit width	code
200mm	00201012PLUS



## APOLLO 150mm NARROW PULL-OUT

- narrow pull-out for attached door
- full extension runners with soft-close
- runner on left side
- mechanism width 110mm
- mechanism height 520mm
- minimum installation depth 495mm
- load 10kg
- complete with bottle dividers

unit width	code
150mm	00202012SPLUS



## APOLLO 150mm TOWEL RAIL PULL-OUT

- narrow pull-out for attached door
- full extension runners with soft-close
- runner on left side
- mechanism width 110mm
- mechanism height 620mm
- minimum installation depth 503mm
- load 10kg

unit width	code
150mm	002P01012PLUS



# MERCURY

---

Basket with flat chrome wire surround and Orion grey solid base



## MERCURY PULL-OUT LARDER

- full extension runner with integrated soft-close
- minimum internal installation depth 503mm
- to suit 300, 400, 450, 500 and 600mm cabinet widths
- six height options with frames adjustable between 675 – 2180mm
- 150kg gross load capacity on mid-height and tall larders
- 110kg gross load capacity on base height larder
- 4 door fixing brackets on all larders above 1215mm high
- additional central cabinet legs recommended for a 500mm and 600mm wide larder



frame height (mm)	675 – 720	720 – 955	1215 – 1515	1615 – 1850	1850 – 1915	1880 – 2180
	2 baskets 2 brackets	3 baskets 2 brackets	4 baskets 4 brackets	5 baskets 4 brackets	6 baskets 4 brackets	6 baskets 4 brackets
unit width	code					
300mm basket w. 230 bracket w. 250	255C05N2CY	255C05N3CY	255B05N4CY	255M05N5CY	255M05N6CY	255A05N6CY
400mm basket w. 330 bracket w. 350	255C09N2CY	255C09N3CY	255B09N4CY	255M09N5CY	255M09N6CY	255A09N6CY
450mm basket w. 380 bracket w. 400	255C11N2CY	255C11N3CY	255B11N4CY	255M11N5CY	255M11N6CY	255A11N6CY
500mm basket w. 430 bracket w. 450	255C13N2CY	255C13N3CY	255B13N4CY	255M13N5CY	255M13N6CY	255A13N6CY
600mm basket w. 530 bracket w. 550	255C15N2CY	255C15N3CY	255B15N4CY	255M15N5CY	255M15N6CY	255A15N6CY





# MERCURY NARROW LARDER

- full extension runner with integrated soft-close
- minimum internal installation depth 503mm
- to suit 150mm and 200mm cabinet widths
- height 1880 – 2180mm
- 6 baskets
- 110kg gross load capacity
- 3 door fixing brackets

unit width	basket width	bracket width	code
150mm	100mm	98mm	25820012CY
200mm	130mm	148mm	25830012CY



## MERCURY ELLE LARDER

- pull-out larder for hinged door
- no central frame giving optimal access with enhanced visibility
- mechanism pulls forwards when door is opened
- baskets hook onto metal clips attached to back frame
- base-mounted full extension runner
- minimum internal installation depth 495mm
- to suit 300, 400, 450, 500 and 600mm cabinet widths
- mechanism height 1735mm
- 6 fixed-height baskets
- 100kg gross load capacity
- 10kg load capacity per shelf
- available with soft-close adaptor pack as optional extra - ref. 295

unit width	code
300mm	29500110CY
400mm	29500210CY
450mm	29500310CY
500mm	29500410CY
600mm	29500510CY





## MERCURY TANDEM DISPENSER

- larger for use with hinged door
- with gas piston giving soft-open/soft-close action
- front half attaches to door, back pulls forward on opening
- 50kg rear loading, 30kg on door
- mechanism height 1720mm
- minimum internal installation depth 475mm
- to suit 450, 500 and 600mm cabinet widths
- comes complete with 6 sets of baskets
- universal fixing
- requires 155° hinges on the cabinet

unit width	code
450mm	230A00110CY
500mm	230A00310CY
600mm	230A00210CY



## MID HEIGHT

- larger for use with hinged door
- with gas piston giving soft-open/soft-close action
- front half attaches to door, back pulls forward on opening
- 50kg rear loading, 30kg on door
- mechanism height 1150mm
- minimum internal installation depth 475mm
- to suit 450, 500 and 600mm cabinet widths
- comes complete with 4 sets of baskets
- universal fixing
- requires 155° hinges on the cabinet

unit width	code
450mm	230B00110CY
500mm	230B00310CY
600mm	230B00210CY

## MERCURY PULL-OUT BASKET

- internal basket to be used with hinged door
- 30kg full-extension runner with soft-close
- side adjustment to accommodate carcass thickness from 16mm to 19mm
- minimum internal installation depth of 495mm
- to suit 300, 400, 450, 500 and 600mm cabinet widths
- basket height 90mm, overall height including runner 140mm
- spacers included for fixing to the hinge side
- order individually to suit customer requirements

unit width	code
300mm	11920012CY
400mm	11930012CY
450mm	11940012CY
500mm	11950012CY
600mm	11960012CY







## MERCURY EASY ACCESS CORNER SOLUTION

- corner mechanism for hinged door
- all 4 baskets come out of the unit for easy access
- soft-close, plus soft-stop traverse kit to cushion left to right movement of mechanism
- 64kg gross weight loading
- mechanism depth 500mm
- minimum installation depth 503mm
- mechanism height 560mm
- will work with a corner post
- basket size for 400mm door 260 x 420mm
- basket size for 450mm door 300 x 420mm
- basket size for 500mm door 350 x 420mm
- basket size for 600mm door 430 x 420mm

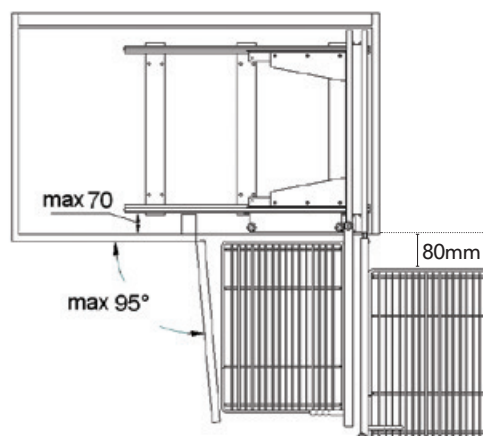

door width	min. aper.	handing	inst. depth	unit size	code
400mm	355mm	RH	503mm	800-900mm	461.OR40.CY
400mm	355mm	LH	503mm	800-900mm	462.OR40.CY
450mm	395mm	RH	503mm	800-900mm	461.HR45.CY
450mm	395mm	LH	503mm	800-900mm	462.HR45.CY
500mm	445mm	RH	503mm	900-1000mm	461.UR50.CY
500mm	445mm	LH	503mm	900-1000mm	462.UR50.CY
600mm	525mm	RH	503mm	1000-1200mm	461.ZR60.CY
600mm	525mm	LH	503mm	1000-1200mm	462.ZR60.CY



## MERCURY NUVOLA 2

- dual motion swing out corner solution for hinged door
- double height rail
- bottom tray fixes to base panel, upper tray fixes to unit shelf
- 20kg weight loading on each tray
- minimum internal installation depth of 495mm
- 85° minimum door opening required
- maximum hinge protrusion of 20mm if fixing door hinge to centre post
- optional 9mm spacer available for use with an in-frame door
- to suit 400, 450, 500 and 600mm door widths
- mechanism and soft-close adaptor pack available as optional extra. For use with cabinet without shelf



door width	min. aper.	handing	inst. depth	unit size	code
400mm	360mm	RH	495mm	800mm	371400D12CY
400mm	360mm	LH	495mm	800mm	371400S12CY
450mm	410mm	RH	495mm	900mm	371450D12CY
450mm	410mm	LH	495mm	900mm	371450S12CY
500mm	460mm	RH	495mm	900 - 1000mm	371500D12CY
500mm	460mm	LH	495mm	900 - 1000mm	371500S12CY
600mm	560mm	RH	495mm	1000mm	371600D12CY
600mm	560mm	LH	495mm	1000mm	371600S12CY





## MERCURY CORNER SOLUTION

- corner mechanism for attached door
- with gas piston giving soft-open/soft-close action
- certificated for 200,000 cycles with weight loading of 35kg
- weight loading of 15kg on front baskets, 20kg on back baskets
- minimum internal installation depth of 503mm
- minimum internal cabinet height 580mm
- basket options to suit door widths of 400, 450, 500 and 600mm or minimum aperture of 370mm

door width	min. aperture	handing	inst. depth	unit size	code
400mm	370mm	RH	503mm	900 - 1000mm	350D4012SCY
400mm	370mm	LH	503mm	900 - 1000mm	350S4012SCY
450 - 500mm	390mm	RH	503mm	900 - 1000mm	350D4012CY
450 - 500mm	390mm	LH	503mm	900 - 1000mm	350S4012CY
600mm	510mm	RH	503mm	1100 - 1200mm	350D5012CY
600mm	510mm	LH	503mm	1100 - 1200mm	350S5012CY



## MERCURY BASE HEIGHT PULL-OUT LARDER

- full extension runner with integrated soft-close
- minimum internal installation depth 503mm
- to suit 300, 400, 450, 500 and 600mm cabinet widths
- heights from 675 – 955mm
- 110kg gross load capacity

frame height (mm)	675 – 720	720 – 955
	2 baskets / 2 brackets	3 baskets / 2 brackets
unit width	code	
300mm	255C05N2CY	255C05N3CY
400mm	255C09N2CY	255C09N3CY
450mm	255C11N2CY	255C11N3CY
500mm	255C13N2CY	255C13N3CY
600mm	255C15N2CY	255C15N3CY



## MERCURY BASE PULL-OUT

- base pull-out for attached door with side mounted runners
- to suit 300, 400, 450, 500 and 600mm cabinet widths
- minimum internal installation depth 495mm
- height 520mm
- 40kg load capacity
- fit runners diagonally opposite each other to achieve maximum stability

width	code
300mm	00430012CY
400mm	00432012CY
450mm	00431012CY
500mm	00433012CY
600mm	00434012CY





## MERCURY 90° CAROUSEL

- carousel for 900 x 900mm corner cabinet with re-set position
- set of two individual trays
- bottom tray fixes to base panel
- upper tray fixes to unit shelf
- 90° cut-out for hinged door
- available with 700mm or 800mm tray diameter

tray diameter	code
700mm	36311012CY
800mm	36320012CY



## MERCURY 200mm NARROW PULL-OUT

- narrow pull-out for attached door
- full extension runners with soft-close
- runner on left side
- mechanism width 150mm
- mechanism height 520mm
- mechanism depth 490mm
- minimum installation depth 495mm
- load 10kg

unit width	code
200mm	00230112CY

## MERCURY

### 150mm NARROW PULL-OUT

- narrow pull-out for attached door
- full extension runners with soft-close
- runner on left side
- mechanism width 110mm
- mechanism height 520mm
- minimum installation depth 495mm
- load 10kg
- complete with bottle dividers

unit width	code
150mm	00220112CY



## MERCURY

### 150mm TOWEL RAIL PULL-OUT

- narrow pull-out for attached door
- full extension runners with soft-close
- runner on left side
- mechanism width 110mm
- mechanism height 620mm
- minimum installation depth 503mm
- load 10kg

unit width	code
150mm	002P30012CY





## PRO-LINE

---

Basket with grey sheet  
steel sides and base  
with laser cut non-slip  
rubber mat



## PRO-LINE PULL-OUT LARDER

- full extension runner with integrated soft-close
- minimum internal installation depth 503mm
- to suit 300, 400, 450, 500 and 600mm cabinet widths
- six height options with frames adjustable between 675 – 2180mm
- 150kg gross load capacity on mid-height and tall larders
- 110kg gross load capacity on base height larder
- 4 door fixing brackets on all larders above 1215mm high
- additional central cabinet legs recommended for a 500mm and 600mm wide larder



frame height (mm)	675 – 720	720 – 955	1215 – 1515	1615 – 1850	1850 – 1915	1880 – 2180
	2 baskets 2 brackets	3 baskets 2 brackets	4 baskets 4 brackets	5 baskets 4 brackets	6 baskets 4 brackets	6 baskets 4 brackets
unit width	code					
300mm basket w. 230 bracket w. 250	255C05N2PRO	255C05N3PRO	255B05N4PRO	255M05N5PRO	255M05N6PRO	255A05N6PRO
400mm basket w. 330 bracket w. 350	255C09N2PRO	255C09N3PRO	255B09N4PRO	255M09N5PRO	255M09N6PRO	255A09N6PRO
450mm basket w. 380 bracket w. 400	255C11N2PRO	255C11N3PRO	255B11N4PRO	255M11N5PRO	255M11N6PRO	255A11N6PRO
500mm basket w. 430 bracket w. 450	255C13N2PRO	255C13N3PRO	255B13N4PRO	255M13N5PRO	255M13N6PRO	255A13N6PRO
600mm basket w. 530 bracket w. 550	255C15N2PRO	255C15N3PRO	255B15N4PRO	255M15N5PRO	255M15N6PRO	255A15N6PRO



## PRO-LINE NARROW LARDER

- full extension runner with integrated soft-close
- minimum internal installation depth 503mm
- to suit 150mm and 200mm cabinet widths
- height 1880 – 2180mm
- 6 baskets
- 110kg gross load capacity
- 3 door fixing brackets

unit width	basket width	bracket width	code
150mm	100mm	98mm	258A150PRO
200mm	130mm	148mm	258A200PRO



## PRO-LINE ELLE LARDER

- pull-out larder for hinged door
- no central frame giving optimal access with enhanced visibility
- mechanism pulls forwards when door is opened
- baskets hook onto metal clips attached to back frame
- base-mounted full extension runner
- minimum internal installation depth 495mm
- to suit 300, 400, 450, 500 and 600mm cabinet widths
- mechanism height 1735mm
- 6 fixed-height baskets
- 100kg gross load capacity
- 10kg load capacity per shelf
- available with soft-close adaptor pack as optional extra - ref. 295

unit width	code
300mm	295300PRO
400mm	295400PRO
450mm	295450PRO
500mm	295500PRO
600mm	295600PRO





## PRO-LINE TANDEM DISPENSER

- larger for use with hinged door
- with gas piston giving soft-open/soft-close action
- front half attaches to door, back pulls forward on opening
- 50kg rear loading, 30kg on door
- mechanism height 1720mm
- minimum internal installation depth 475mm
- to suit 450, 500 and 600mm cabinet widths
- comes complete with 6 sets of baskets
- universal fixing
- requires 155° hinges on the cabinet

unit width	code
450mm	230A450PRO
500mm	230A500PRO
600mm	230A600PRO

## PRO-LINE PULL-OUT BASKET

- internal basket to be used with hinged door
- 30kg full-extension runner with soft-close
- side adjustment to accommodate carcass thickness from 16mm to 19mm
- minimum internal installation depth of 495mm
- to suit 300, 400, 450, 500 and 600mm cabinet widths
- available in two basket heights
- height 142mm, overall height including runner 210mm
- height 70mm, overall height including runner 120mm
- order individually to suit customer requirements
- REQUIRES ZERO PROTRUSION HINGES

unit width	basket height	code
300mm	120mm	119300PRO
300mm	210mm	119H300PRO
400mm	120mm	119400PRO
400mm	210mm	119H400PRO
450mm	120mm	119450PRO
450mm	210mm	119H450PRO
500mm	120mm	119500PRO
500mm	210mm	119H500PRO
600mm	120mm	119600PRO
600mm	210mm	119H600PRO







## PRO-LINE EASY ACCESS CORNER SOLUTION

- corner mechanism for hinged door
- all 4 baskets come out of the unit for easy access
- soft-close, plus soft-stop traverse kit to cushion left to right movement of mechanism
- 64kg gross weight loading
- mechanism depth 500mm
- minimum installation depth 503mm
- mechanism height 560mm
- will work with a corner post
- basket size for 400mm door 260 x 420mm
- basket size for 450mm door 300 x 420mm
- basket size for 500mm door 350 x 420mm
- basket size for 600mm door 430 x 420mm

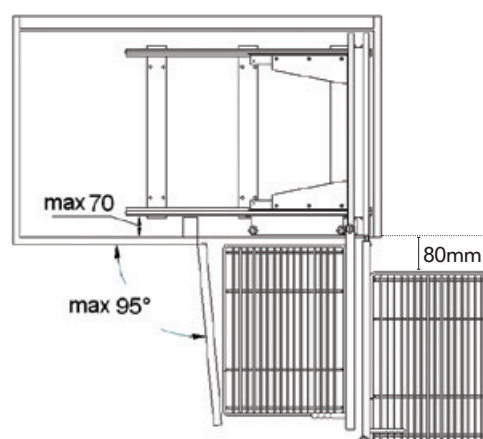

door width	min. aper.	handing	inst. depth	unit size	code
400mm	355mm	RH	503mm	800-900mm	461.OR40.PRO
400mm	355mm	LH	503mm	800-900mm	462.OR40.PRO
450mm	395mm	RH	503mm	800-900mm	461.HR45.PRO
450mm	395mm	LH	503mm	800-900mm	462.HR45.PRO
500mm	445mm	RH	503mm	900-1000mm	461.UR50.PRO
500mm	445mm	LH	503mm	900-1000mm	462.UR50.PRO
600mm	525mm	RH	503mm	1000-1200mm	461.ZR60.PRO
600mm	525mm	LH	503mm	1000-1200mm	462.ZR60.PRO



## PRO-LINE NUVOLA 2

- dual motion swing out corner solution for hinged door
- bottom tray fixes to base panel, upper tray fixes to unit shelf
- 20kg weight loading on each tray
- minimum internal installation depth of 495mm
- 85° minimum door opening required
- maximum hinge protrusion of 20mm if fixing door hinge to centre post
- optional 9mm spacer available for use with an in-frame door
- to suit 400, 450, 500 and 600mm door widths
- mechanism and soft-close adaptor pack available as optional extra. For use with cabinet without shelf

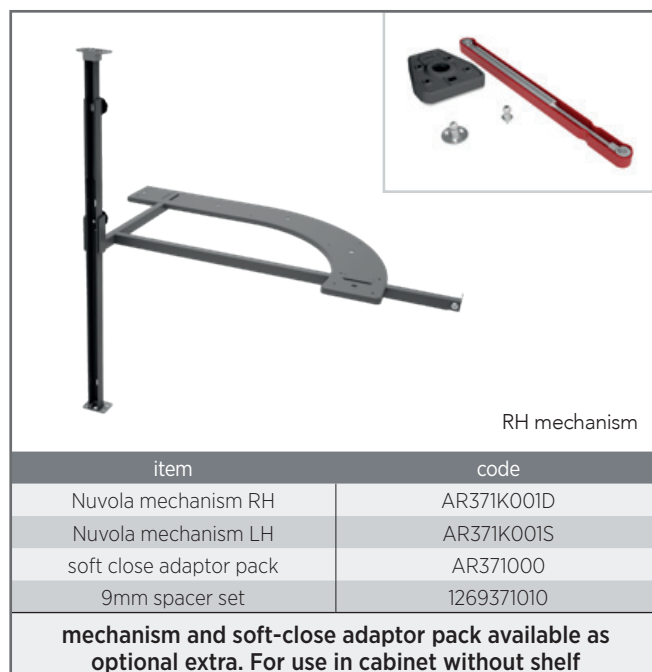

door width	min. aper.	handing	inst. depth	unit size	code
400mm	360mm	RH	495mm	800mm	371400D21PRO
400mm	360mm	LH	495mm	800mm	371400S21PRO
450mm	410mm	RH	495mm	900mm	371450D21PRO
450mm	410mm	LH	495mm	900mm	371450S21PRO
500mm	460mm	RH	495mm	900 - 1000mm	371500D21PRO
500mm	460mm	LH	495mm	900 - 1000mm	371500S21PRO
600mm	560mm	RH	495mm	1000mm	371600D21PRO
600mm	560mm	LH	495mm	1000mm	371600S21PRO



## PRO-LINE CORNER SOLUTION

- corner mechanism for attached door
- with gas piston giving soft-open/soft-close action
- certificated for 200,000 cycles with weight loading of 35kg
- weight loading of 15kg on front baskets, 20kg on back baskets
- minimum internal installation depth of 503mm
- minimum internal cabinet height 580mm
- to suit door width of 450 or 500mm or minimum aperture of 390mm

door width	min. aperture	handing	inst. depth	unit size	code
450 - 500mm	390mm	RH	503mm	900 - 1000mm	350D4012PRO
450 - 500mm	390mm	LH	503mm	900 - 1000mm	350S4012PRO



## PRO-LINE BASE HEIGHT PULL-OUT LARDER

- full extension runner with integrated soft-close
- minimum internal installation depth 503mm
- to suit 300, 400, 450, 500 and 600mm cabinet widths
- heights from 675 – 955mm
- 110kg gross load capacity

frame height (mm)	675 – 720	720 – 955
	2 baskets / 2 brackets	3 baskets / 2 brackets
unit width	code	
300mm	255C05N2PRO	255C05N3PRO
400mm	255C09N2PRO	255C09N3PRO
450mm	255C11N2PRO	255C11N3PRO
500mm	255C13N2PRO	255C13N3PRO
600mm	255C15N2PRO	255C15N3PRO



## PRO-LINE BASE PULL-OUT

- base pull-out for attached door with side mounted runners
- to suit 300 and 400mm cabinet widths
- minimum internal installation depth 495mm
- height 520mm
- 40kg load capacity
- fit runners diagonally opposite each other to achieve maximum stability

width	code
300mm	004300PRO
400mm	004400PRO





## PRO-LINE 90° CAROUSEL

- carousel for 900 x 900mm corner cabinet with re-set position
- set of two individual trays
- bottom tray fixes to base panel
- upper tray fixes to unit shelf
- 90° cut-out for hinged door
- available with 700mm or 800mm tray diameter

tray diameter	code
700mm	363PRO700
800mm	363PRO800



## PRO-LINE 200mm NARROW PULL-OUT

- narrow pull-out for attached door
- full extension runners with soft-close
- runner on left side
- mechanism width 150mm
- mechanism height 520mm
- mechanism depth 490mm
- minimum installation depth 495mm
- load 10kg

unit width	code
200mm	002200PRO

## PRO-LINE 150mm NARROW PULL-OUT

- narrow pull-out for attached door
- full extension runners with soft-close
- runner on left side
- mechanism width 110mm
- mechanism height 520mm
- minimum installation depth 495mm
- load 10kg
- complete with bottle dividers

unit width	code
150mm	002150PRO



## PRO-LINE BASE CABINET ORGANISER

- for attached door with side mounted runners
- to suit 300 cabinet width
- minimum internal installation depth 503mm
- minimum installation height 600mm
- 30kg load capacity
- 2 small and 2 large adjustable height buckets plus chopping board holder (chopping board not included)

unit width	code
300mm	094PRO





# CLASSIC

---

Basket with round  
chrome wire base  
and surround



## CLASSIC PULL-OUT LARDER

- full extension runner with integrated soft-close
- minimum internal installation depth 503mm
- to suit 300, 400, 450, 500 and 600mm cabinet widths
- six height options with frames adjustable between 675 – 2180mm
- 150kg gross load capacity on mid-height and tall larders
- 110kg gross load capacity on base height larder
- 4 door fixing brackets on all larders above 1215mm high
- additional central cabinet legs recommended for a 500mm and 600mm wide larder



frame height (mm)	675 – 720	720 – 955	1215 – 1515	1615 – 1850	1850 – 1915	1880 – 2180
	2 baskets 2 brackets	3 baskets 2 brackets	4 baskets 4 brackets	5 baskets 4 brackets	6 baskets 4 brackets	6 baskets 4 brackets
unit width	code					
300mm basket w. 230 bracket w. 250	255C05N2C	255C05N3C	255B05N4C	255M05N5C	255M05N6C	255A05N6C
400mm basket w. 330 bracket w. 350	255C09N2C	255C09N3C	255B09N4C	255M09N5C	255M09N6C	255A09N6C
450mm basket w. 380 bracket w. 400	255C11N2C	255C11N3C	255B11N4C	255M11N5C	255M11N6C	255A11N6C
500mm basket w. 430 bracket w. 450	255C13N2C	255C13N3C	255B13N4C	255M13N5C	255M13N6C	255A13N6C
600mm basket w. 530 bracket w. 550	255C15N2C	255C15N3C	255B15N4C	255M15N5C	255M15N6C	255A15N6C



## CLASSIC NARROW LARDER

- full extension runner with integrated soft-close
- minimum internal installation depth 503mm
- to suit 150mm and 200mm cabinet widths
- height 1880 – 2180mm
- 6 baskets
- 110kg gross load capacity
- 3 door fixing brackets
- baskets fit to frame with clip-on anti-tip security bracket

unit width	basket width	bracket width	code
150mm	100mm	98mm	258A00912
200mm	130mm	148mm	258A01012



## CLASSIC TANDEM DISPENSER

- larger for use with hinged door
- with gas piston giving soft-open/soft-close action
- front half attaches to door, back pulls forward on opening
- 50kg rear loading, 30kg on door
- mechanism height 1720mm
- minimum internal installation depth 475mm
- to suit 450, 500 and 600mm cabinet widths
- comes complete with 6 sets of baskets
- universal fixing
- requires 155° hinges on the cabinet

unit width	code
450mm	230A00110
500mm	230A00310
600mm	230A00210



## MID HEIGHT

- larger for use with hinged door
- with gas piston giving soft-open/soft-close action
- front half attaches to door, back pulls forward on opening
- 50kg rear loading, 30kg on door
- mechanism height 1150mm
- minimum internal installation depth 475mm
- to suit 450, 500 and 600mm cabinet widths
- comes complete with 4 sets of baskets
- universal fixing
- requires 155° hinges on the cabinet

unit width	code
450mm	230B00110
500mm	230B00310
600mm	230B00210





## CLASSIC PULL-OUT BASKET

- internal chrome basket to be used with hinged door
- runner cover and spacer blocks in Orion grey
- 30kg full-extension runner with soft-close
- side adjustment to allow for carcass thickness from 16mm to 19mm
- to suit 300, 400, 450, 500, 600, 800, 900 and 1000mm cabinet widths
- minimum internal installation depth 495mm
- 800 and 1000mm widths have a minimum internal installation depth of 450mm
- basket height 120mm, overall height including runner 180mm
- also available in widths of 450, 500 and 600mm with a height of 160mm and overall height of 220mm
- spacers included for fixing to the hinge side
- order individually to suit customer requirements

unit width	inst. depth	height	code
300mm	495mm	180mm	119G02212
400mm	495mm	180mm	119G02312
450mm	495mm	180mm	119G09212
450mm	495mm	220mm	119G09912
500mm	495mm	180mm	119G09312
500mm	495mm	220mm	119G10012
600mm	495mm	180mm	119G09412
600mm	495mm	220mm	119G10112
800mm	450mm	180mm	119G09712
900mm	495mm	180mm	119G09512
1000mm	450mm	180mm	119G01312



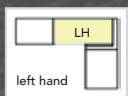

## CLASSIC CORNER SOLUTION

- corner mechanism for attached door
- with gas piston giving soft-open/soft-close action
- certificated for 200,000 cycles with weight loading of 35kg
- weight loading of 15kg on front baskets, 20kg on back baskets
- minimum internal installation depth of 470mm or 503mm
- minimum internal cabinet height 580mm
- basket options to suit door widths of 400, 450, 500 and 600mm or minimum aperture of 370mm

door width	min. aperture	handing	inst. depth	unit size	code
400mm	370mm	RH	503mm	900 - 1000mm	350D4012S
400mm	370mm	LH	503mm	900 - 1000mm	350S4012S
450 - 500mm	390mm	RH	470mm	900 - 1000mm	350D3012
450 - 500mm	390mm	LH	470mm	900 - 1000mm	350S3012
450 - 500mm	390mm	RH	503mm	900 - 1000mm	350D4012
450 - 500mm	390mm	LH	503mm	900 - 1000mm	350S4012
600mm	510mm	RH	503mm	1100 - 1200mm	350D5012
600mm	510mm	LH	503mm	1100 - 1200mm	350S5012





## CLASSIC EASY ACCESS CORNER SOLUTION

- corner mechanism for hinged door
- all 4 baskets come out of the unit for easy access
- soft-close, plus soft-stop traverse kit to cushion left to right movement of mechanism
- 64kg gross weight loading
- mechanism depth 500mm
- minimum installation depth 503mm
- mechanism height 560mm
- will work with a corner post
- basket size for 400mm door 260 x 420mm
- basket size for 450mm door 300 x 420mm
- basket size for 500mm door 350 x 420mm
- basket size for 600mm door 430 x 420mm

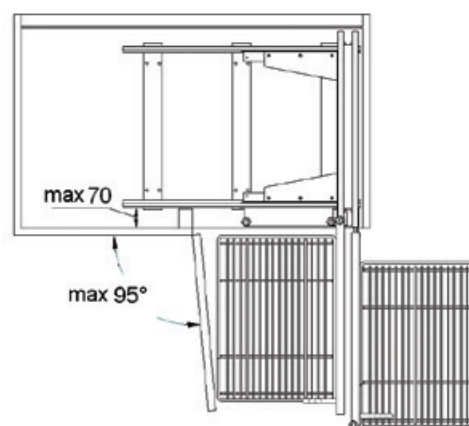

door width	min. aperture	handing	inst. depth	unit size	code
400mm	355mm	RH	503mm	800-900mm	461.OR40.C
400mm	355mm	LH	503mm	800-900mm	462.OR40.C
450mm	395mm	RH	503mm	800-900mm	461.HR45.C
450mm	395mm	LH	503mm	800-900mm	462.HR45.C
500mm	445mm	RH	503mm	900-1000mm	461.UR50.C
500mm	445mm	LH	503mm	900-1000mm	462.UR50.C
600mm	525mm	RH	503mm	1000-1200mm	461.ZR60.C
600mm	525mm	LH	503mm	1000-1200mm	462.ZR60.C



## CLASSIC NUVOLA 2

- dual motion swing out corner solution for hinged door
- single rail
- bottom tray fixes to base panel, upper tray fixes to unit shelf
- 20kg weight loading on each tray
- minimum internal installation depth of 495mm
- 85° minimum door opening required
- maximum hinge protrusion of 20mm if fixing door hinge to centre post
- optional 9mm spacer available for use with an in-frame door
- to suit 400, 450, 500 and 600mm door widths
- mechanism and soft-close adaptor pack available as optional extra. For use with cabinet without shelf



door width	min. aper.	handing	inst. depth	unit size	code
400mm	360mm	RH	495mm	800mm	371400D12
400mm	360mm	LH	495mm	800mm	371400S12
450mm	410mm	RH	495mm	900mm	371450D12
450mm	410mm	LH	495mm	900mm	371450S12
500mm	460mm	RH	495mm	900 - 1000mm	371500D12
500mm	460mm	LH	495mm	900 - 1000mm	371500S12
600mm	560mm	RH	495mm	1000mm	371600D12
600mm	560mm	LH	495mm	1000mm	371600S12



## CLASSIC BASE HEIGHT PULL-OUT LARDER

- full extension runner with integrated soft-close
- minimum internal installation depth 503mm
- to suit 300, 400, 450, 500 and 600mm cabinet widths
- 110kg gross load capacity

frame height (mm)	675 – 720	720 – 955
	2 baskets / 2 brackets	3 baskets / 2 brackets
unit width	code	
300mm	255C05N2C	255C05N3C
400mm	255C09N2C	255C09N3C
450mm	255C11N2C	255C11N3C
500mm	255C13N2C	255C13N3C
600mm	255C15N2C	255C15N3C



## CLASSIC BASE PULL-OUT

- base pull-out for attached door with side mounted runners
- to suit 300, 400, 450, 500 and 600mm cabinet widths
- minimum internal installation depth 495mm
- mechanism height 520mm
- 40kg load capacity
- for maximum stability fit runners diagonally opposite

unit width	code
300mm	031G02012
400mm	031G02112
450mm	031G02212
500mm	031G00712
600mm	031G01312



## CLASSIC UNDERSINK ORGANISER

- base pull-out for undersink unit for use with hinged door
- base fixing 30kg soft-close runner
- for minimum door widths of 300mm & 450mm
- mechanism can be fitted RH or LH
- mechanism height 430mm
- minimum internal installation depth 445mm
- with grey plastic tray for base
- with accessories to create towel hanger and bottle dividers

unit width	code
min. 300mm	060G00412
min. 450mm	060G00112



## CLASSIC

### 200mm NARROW PULL-OUT

- narrow pull-out for attached door
- full extension runners with soft-close
- runner on left side
- mechanism width 150mm
- mechanism height 520mm
- minimum installation depth 495mm
- load 10kg

unit width	code
200mm	002T0412



## CLASSIC

### 150mm NARROW PULL-OUT

- narrow pull-out for attached door
- full extension runners with soft-close
- runner on left side
- mechanism width 110mm
- mechanism height 520mm
- minimum installation depth 495mm
- load 10kg
- complete with bottle dividers

unit width	code
150mm	002G00312



## CLASSIC

### 150mm TOWEL RAIL PULL-OUT

- narrow pull-out for attached door
- full extension runners with soft-close
- runner on left side
- mechanism width 110mm
- mechanism height 520mm
- minimum installation depth 495mm
- load 10kg

unit width	code
150mm	002P0112





## CLASSIC 150mm WALL UNIT PULL-OUT

- narrow pull-out for attached door
- full extension runners with soft-close
- runner on left side
- mechanism width 110mm
- mechanism height 520mm
- minimum installation depth 295mm
- load 10kg

unit width	code
150mm	002TW



## CLASSIC CAROUSEL FOR 90° CUT-OUT

- carousel for 900 x 900mm corner cabinet with re-set position
- with 2 chrome wire trays, pole and fixings
- 15kg weight loading per shelf
- 90°cut-out for hinged door
- 800mm diameter trays
- 700-750mm high

unit size	code
900 x 900mm	361B00312



## CLASSIC CAROUSEL FOR 45° ANGLED DOOR

- carousel for 900 x 900mm corner cabinet with re-set position
- with 2 chrome wire trays, pole and fixings
- 15kg weight loading per shelf
- for 45° angled hinged door
- 800mm diameter trays
- 700-750mm high

unit size	code
900 x 900mm	361B00412



## Waste bins



FINER DETAIL





## INTER-BIN 560 SERIES

pages 83 to 85



## INTER-BIN 570 SERIES

pages 86 to 89



## PUSH-TO-OPEN KIT & COMPOST BUCKETS

page 90



## LAUNDRY BINS

page 91



## UNDERSINK BINS

pages 92 to 93



## BINS FOR A HINGED DOOR

pages 94 to 98



## 560 SERIES INTER-BIN

A range of waste bins  
for cabinet sizes from  
300mm to 600mm with  
flush fitting buckets





## 560 SERIES - 600

- for 600mm wide cabinet
- 86 litre high-line bin for attached door
- for 16 to 19mm carcass thickness
- Orion grey metal frame with 40kg soft-close Grass runners
- Orion grey buckets with handles
- metal lid fixes within carcass
- 50mm high frame with flush fitting buckets
- bucket lid available on request B35LID
- minimum installation depth 503mm
- optional compost bin

unit width	min.aper	height	capacity (litres)	code
600mm	555mm	560mm	86 (2x35+2x8)	563HL



## 560 SERIES - 600 TWIN

- for 600mm wide cabinet
- 80 litre high-line bin for attached door
- for 16 to 19mm carcass thickness
- Orion grey metal frame with 40kg soft-close Grass runners
- large 140mm 3-way adjustable metal front bracket
- flush fitting black buckets
- metal lid fixes within carcass
- minimum installation depth 503mm

unit width	min.aper	height	capacity (litres)	code
600mm	555mm	510mm	80 (2x40)	563ML



## 560 SERIES - 500

- for 500mm wide cabinet
- 70 litre high-line bin for attached door
- for 16 to 19mm carcass thickness
- Orion grey metal frame with 40kg soft-close Grass runners
- Orion grey buckets with handles
- metal lid fixes within carcass
- 50mm high frame with flush fitting buckets
- bucket lid available on request B35LID
- minimum installation depth 503mm
- optional compost bin

unit width	min.aper	height	capacity (litres)	code
500mm	455mm	560mm	70 (2x35)	562HL



## 560 SERIES - 450

- for 450mm wide cabinet
- 70 litre high-line bin for attached door
- for 16 to 19mm carcass thickness
- Orion grey metal frame with 40kg soft-close Grass runners
- Orion grey buckets with handles
- metal lid fixes within carcass
- 50mm high frame with flush fitting buckets
- bucket lid available on request B35LID
- minimum installation depth 503mm
- optional compost bin

unit width	min.aper	height	capacity (litres)	code
450mm	405mm	560mm	70 (2x35)	561HL



## 560 SERIES - 400

- for 400mm wide cabinet
- 64 litre high-line or 48 litre drawer-line bin for attached door
- for 16 to 19mm carcass thickness
- Orion grey metal frame with 40kg soft-close Grass runners
- Orion grey buckets with handles
- metal lid fixes within carcass
- 50mm high frame with flush fitting buckets
- bucket lid available on request T24LID
- minimum installation depth 503mm
- optional compost bin

unit width	min.aper	height	capacity (litres)	code
400mm	355mm	475mm	48 (2x24)	560HL
400mm	355mm	620mm	64 (2x32)	560LL



## 560 SERIES - 300

- for 300mm wide cabinet
- 35 litre high-line bin for attached door
- for 16 to 19mm carcass thickness
- Orion grey metal frame with 40kg soft-close Grass runners
- Orion grey buckets with handles
- metal lid fixes within carcass
- 50mm high frame with flush fitting buckets
- bucket lid available on request B35LID
- minimum installation depth 503mm
- optional compost bin

unit width	min.aper	height	capacity (litres)	code
300mm	255mm	560mm	35 (1x35)	564HL





## 570 SERIES INTER-BIN

The original Inter-bin  
range of waste bins  
for cabinet sizes from  
300mm to 600mm



## INTER-BIN 600

- 85 litre high-line or 75 litre drawer-line bin for attached door
- for 16 to 19mm carcass thickness
- Orion grey metal frame with 40kg soft-close Grass runners
- metal lid fixes within carcass
- large 140mm 3-way adjustable metal front bracket
- minimum installation depth 503mm
- optional compost bin

unit width	min.aper	height	capacity (litres)	code
600mm	555mm	480mm	75 (2x30+2x7.5)	573DL
600mm	555mm	560mm	85 (2x35+2x7.5)	573HL



## INTER-BIN 600 TWIN

- 80 litre high-line bin for attached door
- for 16 to 19mm carcass thickness
- Orion grey metal frame with 40kg soft-close Grass runners
- Orion grey buckets with handles
- metal lid fixes within carcass
- large 140mm 3-way adjustable metal front bracket
- minimum installation depth 503mm
- bucket lid available on request 782.040.72
- optional compost bin

unit width	min.aper	height	capacity (litres)	code
600mm	555mm	540mm	80 (2x40)	573ML



## INTER-BIN 600 TRIPLE

- 96 litre high-line or 72 litre drawer-line bin for attached door
- for 16 to 19mm carcass thickness
- Orion grey metal frame with 40kg soft-close Grass runners
- metal lid fixes within carcass
- large 140mm 3-way adjustable metal front bracket
- minimum installation depth 503mm
- bucket lid available on request T24LID
- optional compost bin

unit width	min.aper	height	capacity (litres)	code
600mm	555mm	470mm	72 (3x24)	573T24
600mm	555mm	620mm	96 (3x32)	573T32





## INTER-BIN 500

- 70 litre high-line or 60 litre drawer-line bin for attached door
- for 16 to 19mm carcass thickness
- Orion grey metal frame with 40kg soft-close Grass runners
- metal lid fixes within carcass
- large 140mm 3-way adjustable metal front bracket
- minimum installation depth 503mm
- optional compost bin

unit width	min.aper	height	capacity (litres)	code
500mm	455mm	480mm	60 (2x30)	572DL
500mm	455mm	560mm	70 (2x35)	572HL

## INTER-BIN 450

- 70 litre high-line or 60 litre drawer-line bin for attached door
- for 16 to 19mm carcass thickness
- Orion grey metal frame with 40kg soft-close Grass runners
- metal lid fixes within carcass
- large 140mm 3-way adjustable metal front bracket
- minimum installation depth 503mm
- optional compost bin

unit width	min.aper	height	capacity (litres)	code
450mm	405mm	480mm	60 (2x30)	571DL
450mm	405mm	560mm	70 (2x35)	571HL

## INTER-BIN 400

- 64 or 52 litre high-line or 42 litre drawer line bin for attached door
- for 16 to 19mm carcass thickness
- Orion grey metal frame with 40kg soft-close Grass runners
- metal lid fixes within carcass
- large 140mm 3-way adjustable metal front bracket
- minimum installation depth 503mm
- lid for 26 and 32 litre bucket available on request 782.007.85
- optional compost bin for HL and LL versions

unit width	min.aper	height	capacity (litres)	code
400mm	355mm	380mm	42 (2x21)	570DL
400mm	355mm	460mm	52 (2x26)	570HL
400mm	355mm	560mm	64 (2x32)	570LL

## INTER-BIN 400 SINGLE

- 60 litre or 35 litre high-line bin for attached door
- for 16 to 19mm carcass thickness
- Orion grey metal frame with 40kg soft-close Grass runner
- metal lid fixes within carcass
- large 140mm 3-way adjustable metal front bracket
- minimum installation depth 503mm

unit width	min.aper	height	capacity (litres)	code
400mm	355mm	560mm	35 (1x35)	570SL
400mm	355mm	605mm	60 (1x60)	570XL



## INTER-BIN 300

- 35 litre high-line or 30 litre drawer-line bin for attached door
- for 16 to 19mm carcass thickness
- Orion grey metal frame with 40kg soft-close Grass runners
- metal lid fixes within carcass
- large 140mm 3-way adjustable metal front bracket
- minimum installation depth 503mm
- optional compost bin

unit width	min.aper	height	capacity (litres)	code
300mm	255mm	480mm	30 (1x30)	574DL
300mm	255mm	560mm	35 (1x35)	574HL



## INTER-BIN 300 MINI

- 28 litre drawer-line bin for attached door
- for 16 to 19mm carcass thickness
- Orion grey metal frame with 40kg soft-close Grass runners
- metal lid fixes within carcass
- large 140mm 3-way adjustable metal front bracket
- minimum installation depth 503mm

unit width	min.aper	height	capacity (litres)	code
300mm	255mm	360mm	28 (2x14)	576





## PUSH-TO-OPEN KIT FOR INTER-BIN

- Grass Sensomatic mechanism incorporating electronic flipper that enables touch-to-open when activated
- three easy to change settings that determine the force with which the bin opens
- mounts to top & bottom of unit
- fixes at back of carcass on railing system
- carcass requires top rail
- minimum internal depth 535mm
- kit includes AC power adaptor with 1m power cable, Sensomatic opening unit, 4 spring loaded front buffers and railing set

item	code
Sensomatic set	F121100990201SET



## COMPOST BIN FOR 570 SERIES

- 5 litre bin with lid
- optional extra for Inter-Bin 570 Series 30 and 35 litre buckets
- hooks onto rim of bucket

item	code
compost bin	557



## COMPOST BIN FOR INTER-BIN

- 8 litre bin with lid
- optional extra
- fits Inter-Bin 560 series (not 563ML)
- also suitable for 573T24, 573T32 and 573ML, 570HL and 570LL

item	code
compost bin	WASTE8



## ZEBRA LAUNDRY BASKET

- 60 litre high-line laundry basket for attached door
- for 16 to 19mm carcass thickness
- white metal frame with 40kg soft-close Grass runners
- large 140mm 3-way adjustable metal front bracket
- minimum installation depth 503mm



unit width	min.aper	height	capacity (litres)	code
600mm	555mm	580mm	60 (2x30)	596LDY



## INTER-BIN LAUNDRY BASKET

- 53 litre high-line laundry basket for attached door
- for 16 to 19mm carcass thickness
- white metal frame with 40kg soft-close Grass runners
- large 140mm 3-way adjustable metal front bracket
- minimum installation depth 503mm



unit width	min.aper	height	capacity (litres)	code
400mm	355mm	590mm	53 (1x53)	570LDY
450mm	405mm	590mm	53 (1x53)	571LDY



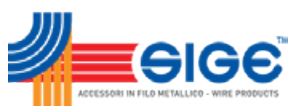

## INTER-BIN FOR UNDERSINK

- available for 600, 800 and 900mm cabinet widths
- sink organiser for use with attached drawer front
- can be used as a single tier mechanism with attached door
- top tier mechanism with plastic bins designed to wrap around the underside of the sink
- bottom tier mechanism with plastic waste bins
- bin configuration varies by width of cabinet
- for 16-19mm carcass thickness
- Orion grey metal frame with 30kg soft-close full extension runners
- large 140mm 3-way adjustable metal front bracket
- minimum installation depth 465mm for runners
- frame depth 350mm



## UNDERSINK – TOP TIER

- hook-on side bins can be removed if more width required
- 4 bins in 600mm version
- 5 bins in 800mm version
- 6 bins in 900mm version



unit width	height	capacity (litres)	code
600mm	200mm	2 (4x0.5)	700A600
800mm	200mm	2.5 (5x0.5)	700A800
900mm	200mm	3 (6x0.5)	700A900

## UNDERSINK – BOTTOM TIER

- 2 large waste bins in 600mm version
- 1 large and 3 small waste bins in 800mm version
- 2 large and 2 small waste bins in 900mm version

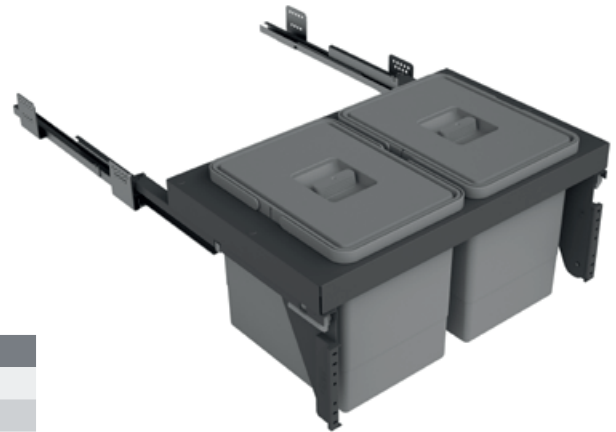

unit width	height	capacity (litres)	code
600mm	300mm	30 (2x15)	700B600
800mm	300mm	33 (1x15 + 3x6)	700B800
900mm	300mm	42 (2x15 + 2x6)	700B900

## INTER-BIN 600 FOR UNDERSINK

- 36 litre waste bin for attached door
- for use in sink base unit
- full extension 40kg soft-close runner
- supplied with additional front fixing brackets on the carriage for tilt adjustment
- minimum installation depth 465mm for the runners
- bin depth 400mm

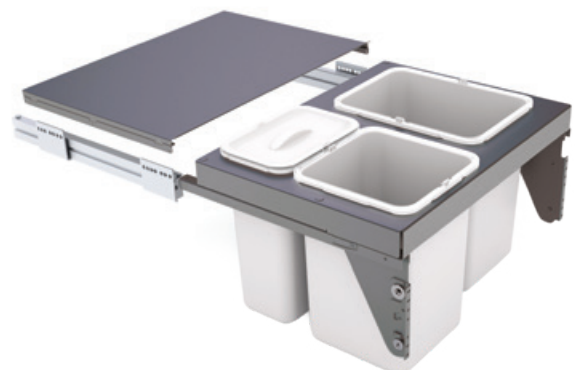

unit width	height	capacity (litres)	code
600mm	360mm	36 (16+8+12)	57500200





## HINGED DOORS

A range of waste bins  
to be used with a  
hinged door



## FREEJAZZ 60

- for minimum 600mm cabinet
- 85 litre or 67 litre base mounted waste bin for hinged door
- graphite grey buckets with handles and lids
- 32kg full extension soft-close runners
- minimum internal installation depth 490mm

width	height	capacity (litres)	code
556mm	450mm	67 (3x20 + 1x7)	9301.604
556mm	550mm	85 (3x26 + 1x7)	9301.605



## FREEJAZZ 45

- for minimum 450mm cabinet
- 47 litre or 41 litre base mounted waste bin for hinged door
- graphite grey buckets with handles and lids
- 32kg full extension soft-close runners
- minimum internal installation depth 490mm

width	height	capacity (litres)	code
406mm	450mm	41 (1x20 + 3x7)	9301.453
406mm	550mm	47 (1x26 + 3x7)	9301.454







## MEGA 40/52

- waste bin for hinged door
- soft close runners
- Orion grey frame and buckets
- minimum installation depth 480mm
- height 583mm
- width 356mm
- 2 x 26 litre buckets
- not suitable for in-frame kitchens

width	height	capacity (litres)	code
356mm	583mm	52 (2x26)	9007



## MEGA 40/40/3

- waste bin for hinged door
- soft close runners
- Orion grey frame and buckets
- minimum installation depth 480mm
- height 583mm
- width 356mm
- 1 x 26 litre + 2 x 7 litre buckets
- not suitable for in-frame kitchens

width	height	capacity (litres)	code
356mm	583mm	40 (1x26 + 2x7)	9010



## MEGA 40/40

- waste bin for hinged door
- soft close runners
- Orion grey frame and buckets
- minimum installation depth 480mm
- height 483mm
- width 356mm
- 2 x 20 litre buckets

width	height	capacity (litres)	code
356mm	483mm	40 (2x20)	9008



## MEGA 40/34

- waste bin for hinged door
- soft close runners
- Orion grey frame and buckets
- minimum installation depth 480mm
- height 375mm
- width 356mm
- 1 x 34 litre bucket

width	height	capacity (litres)	code
356mm	375mm	34 (1x34)	9000



## MEGA 40/30

- waste bin for hinged door
- soft close runners
- Orion grey frame and buckets
- minimum installation depth 480mm
- height 348mm
- width 356mm
- 2 x 15 litre buckets

width	height	capacity (litres)	code
356mm	348mm	30 (2x15)	9004



## MEGA 40/29

- waste bin for hinged door
- soft close runners
- Orion grey frame and buckets
- minimum installation depth 480mm
- height 348mm
- width 356mm
- 1 x 15 litre + 2 x 7 litre buckets

width	height	capacity (litres)	code
356mm	348mm	29 (1x15 + 2x7)	9009





### 300mm LARGE CAPACITY BIN

- full extension runners
- for use with hinged door
- frame screws to base of unit
- high-line version 265w x 565h x 325d with 32 litre bucket
- drawer-line version 265w x 475h x 325d with 26 litre bucket
- bucket lid available on request 782.007.85

width	capacity (litres)	code
265mm	32	757.221.85
265mm	26	757.211.85



### 400mm LARGE CAPACITY BIN

- full extension runners
- for use with hinged door
- frame screws to base of unit
- high-line version 345w x 590h x 485d with 2 x 32 litre buckets
- drawer-line version 345w x 490h x 485d with 2 x 26 litre buckets
- bucket lid available on request 782.007.85

width	capacity (litres)	code
345mm	64 (2x32)	757.812.85
345mm	52 (2x26)	757.811.85



### BELT

- for use with hinged door
- 22 litre or 15 litre waste bin for attaching to back of cabinet door
- for cabinet widths of 600mm or 450mm
- stainless steel frame
- Orion grey buckets with lids

width	depth	capacity (litres)	code
215	286	15 (1x15)	940041601
215	436	22 (1x15 + 1x7)	940041602



# Tambours



FINER DETAIL





PROFILATI ITALIANI

An extensive range of tambour doors to suit various applications. Our solid aluminium tambours are available from stock or made to order in a selection of anodised, painted or soft finishes. The kits come in a ready to install cassette. Manufactured by FBS Profilati, this second-generation family business was founded in 1999.

Based in Milan, they produce high quality Italian made tambours using an integrated system of roll formed slats and extruded components, making the door very stable and strong. Made with respect for the environment using low emission technology, these 100% aluminium tambour doors are sustainable and highly recyclable.

Available as a solid slat or the unique Wind perforated slat, with micro-perforations making it ideal for promoting air circulation, diffusing heat and allowing the passage of light and infrared rays.

## STOCK RANGE

A range of standard widths available from stock

page 101

## BOX MILANO

Bespoke, made to order kits up to 2200mm high & 1200mm wide

pages 102 to 103

## TOP SYSTEM

Bespoke, made to order kits up to 2800mm high & 2500mm wide

pages 104 to 105

## SPECIAL SYSTEM

Bespoke, made to order kits for small spaces. With inset guides

pages 106 to 107

## HORIZONTAL

Bespoke, made to order kits for horizontal application

pages 108 to 109

## LAUNDRY TOWER

Bespoke, made to order kits ideal for laundry room application

pages 110 to 111

## GLASS

Bespoke, made to order kits in standard cabinet widths

pages 112 to 113

## REMOTE CONTROL

Bespoke, made to order motorised kits with remote control operation

pages 114 to 115

## JOLLY SYSTEM

Bespoke, made to order kits up to 900mm high & 1350mm wide

page 116

Finishes – see pages 117 to 118

## BM1 STOCK RANGE

- solid aluminium tambour available from stock
- 25mm slats in B-Mill anodised finish
- supplied pre-assembled in a cartridge for easy fitting
- minimum internal installation depth 300mm
- for cabinet height of 1500mm
- guides can be cut down to suit other cabinet heights
- adjustable tension
- with extruded handle and handle rail profile
- available in 500, 600, 800, 900 and 1000mm widths

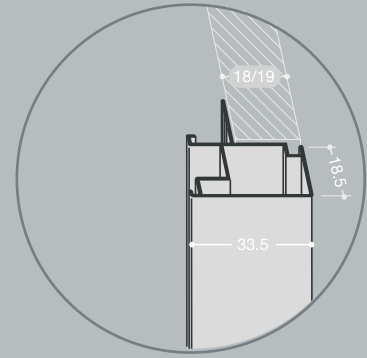

Guide profile

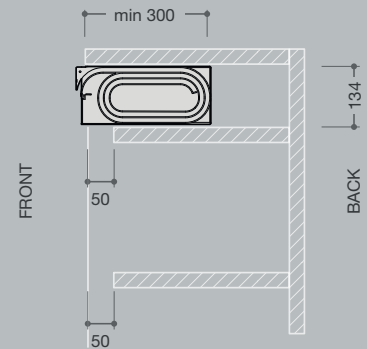

unit width	code
500mm	500BMTAM
600mm	600BMTAM
800mm	800BMTAM
900mm	900BMTAM
1000mm	1000BMTAM

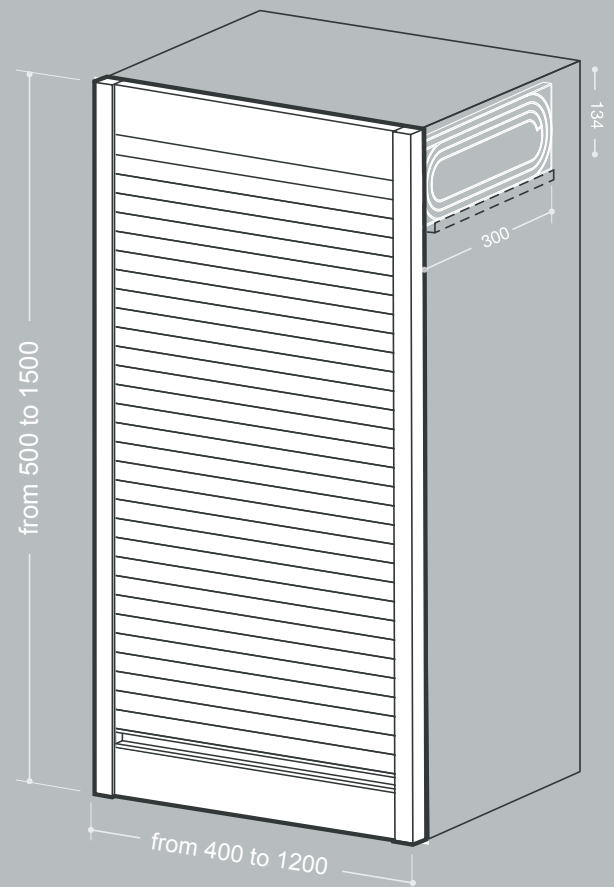

### OPTIONS

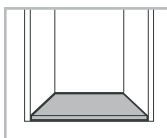

cabinet with base

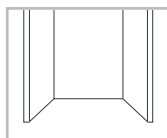

cabinet without base

## BM1 BESPOKE

- solid aluminium tambour
- 25mm or 40mm solid or Wind perforated slats
- supplied pre-assembled in a cartridge for easy fitting
- for any width from 400mm to 1200mm
- any height from 500mm to 1500mm
- minimum internal installation depth 300mm
- adjustable tension
- with extruded handle and handle rail profile
- with lock if required
- available in a wide choice of finishes (see pages 117 to 118)

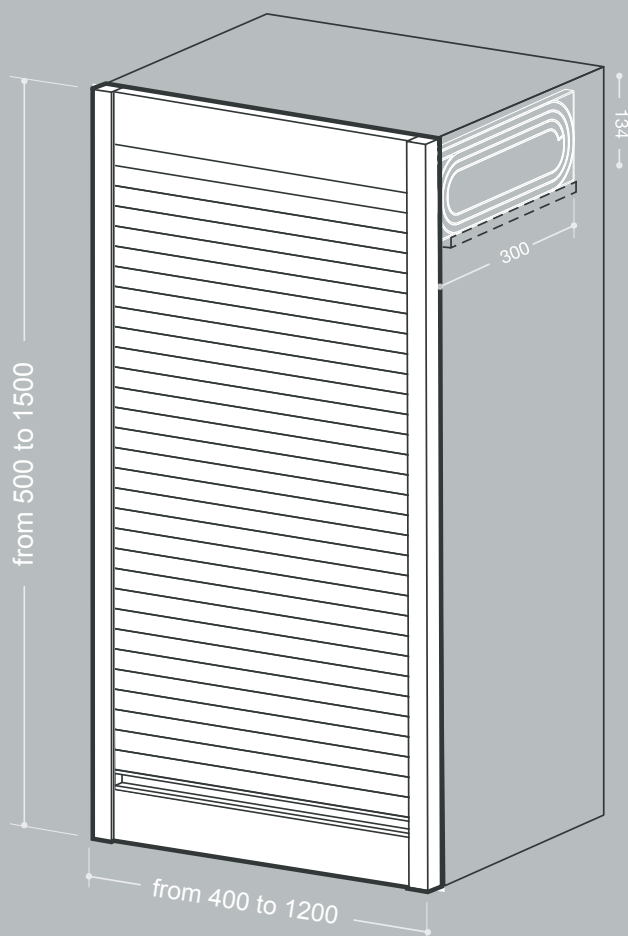

Top profile

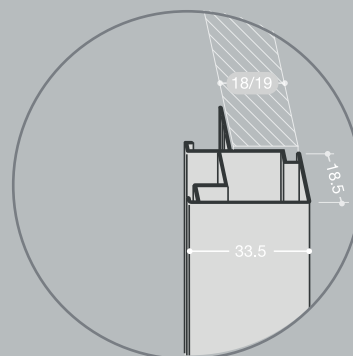

Guide profile

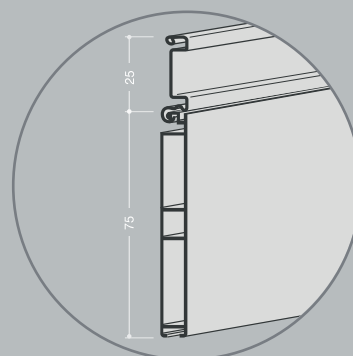

Profile with handle

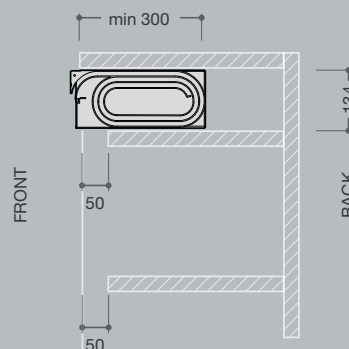

### OPTIONS

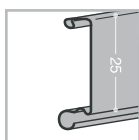

25mm slat

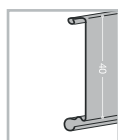

40mm slat

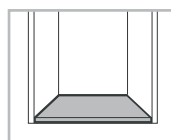

cabinet with base

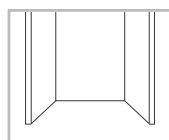

cabinet without base

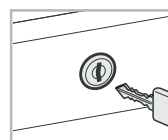

lock



## BM2 BESPOKE

- for inset application
- solid aluminium tambour
- 25mm or 40mm solid or Wind perforated slats
- supplied pre-assembled in a cartridge for easy fitting
- for any width from 400mm to 1200mm
- any height from 500mm to 1500mm
- minimum internal installation depth 320mm
- adjustable tension
- with extruded handle and handle rail profile
- with lock if required
- available in a wide choice of finishes (see pages 117 to 118)

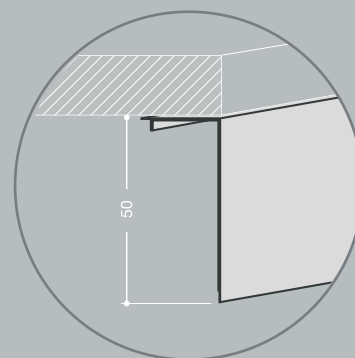
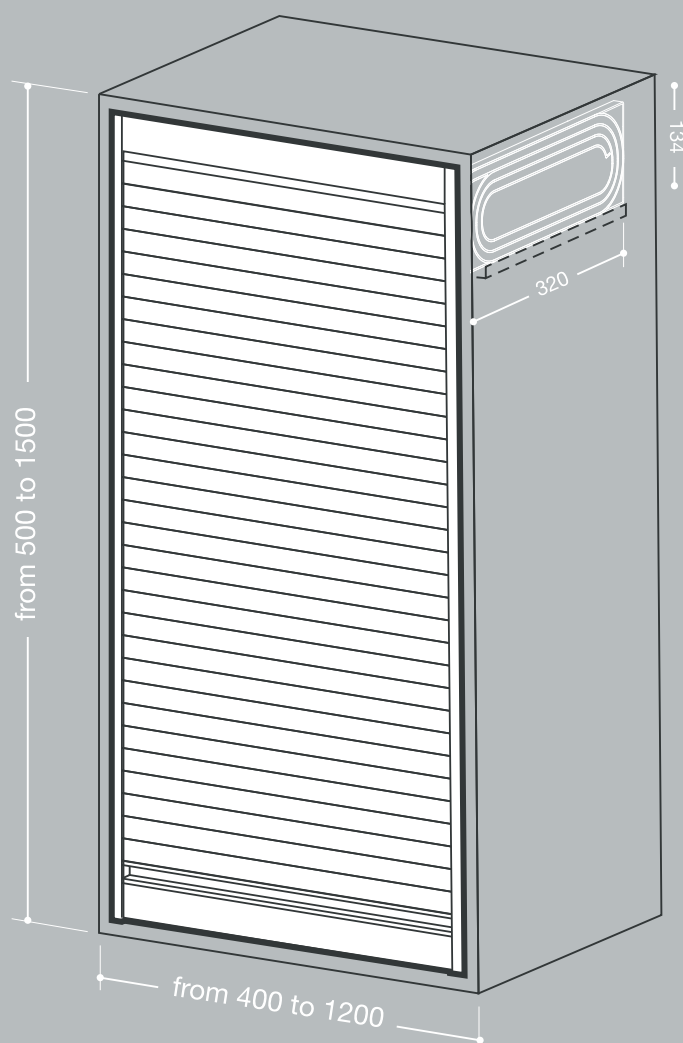

Top profile

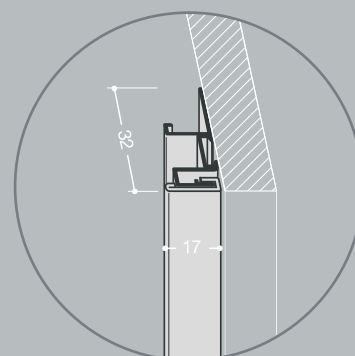

Guide profile

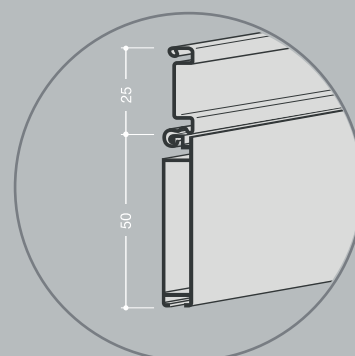

Profile with handle

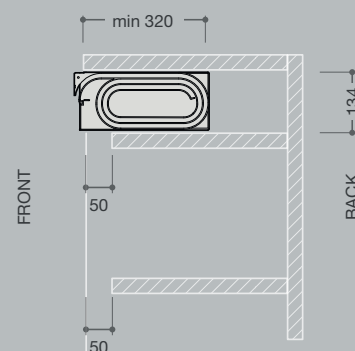

### OPTIONS

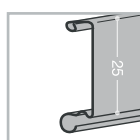

25mm slat

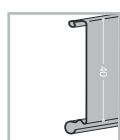

40mm slat

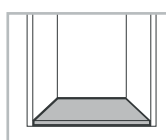

cabinet with base

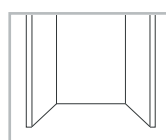

cabinet without base

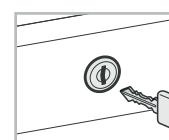

lock



## TS1 TOP SYSTEM

- solid aluminium tambour
- 20mm or 25mm solid or Wind perforated slats
- supplied pre-assembled in a cartridge for easy fitting
- perforated slats are ideal for allowing free movement of air if storing food or electrical items
- minimum installation depth 240mm
- for cabinet heights up to 500 to 1500mm
- for any width from 400 to 1800mm
- with extruded handle and handle rail profile
- with lock if required
- available in a wide choice of finishes (see pages 117 to 118)

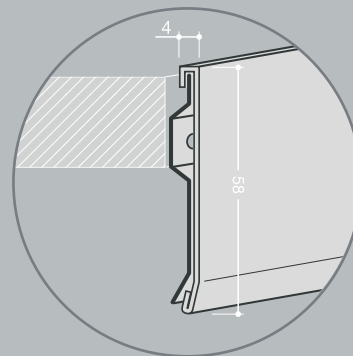
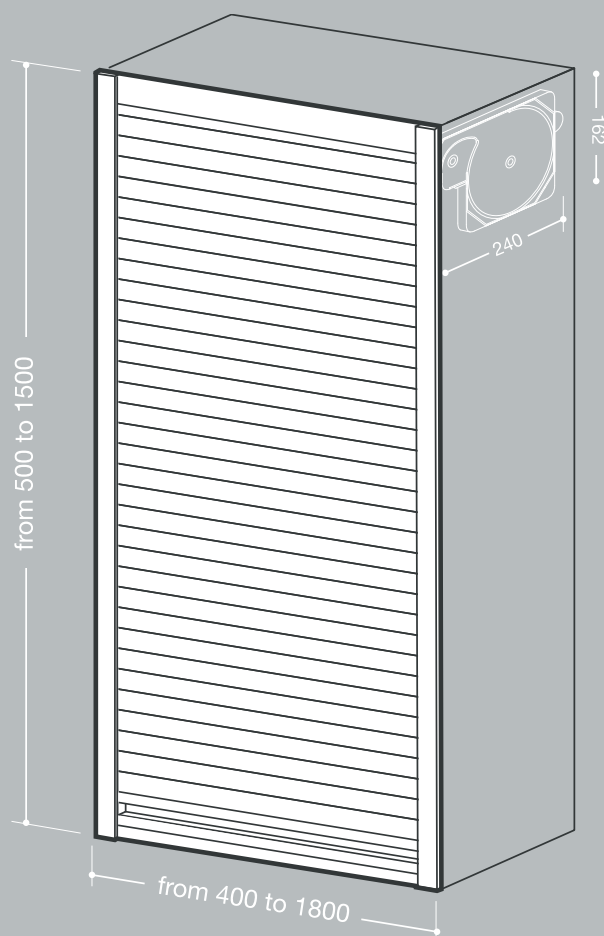

Top profile

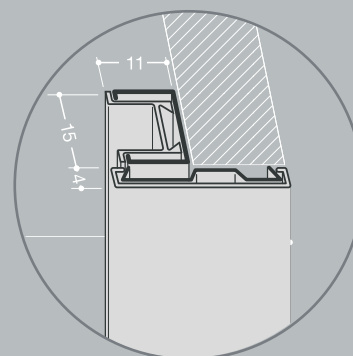

Guide profile

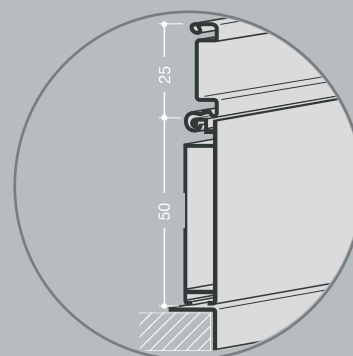

Profile with handle

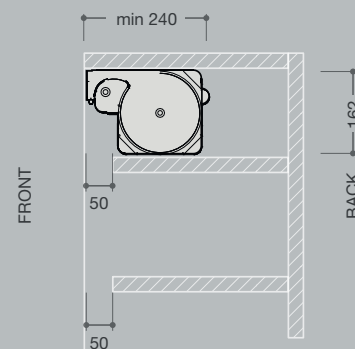

### OPTIONS

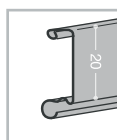

20mm slat

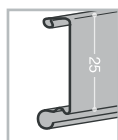

25mm slat

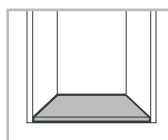

cabinet with base

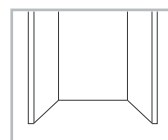

cabinet without base

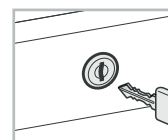

lock



## SP1 SPECIAL SYSTEM

- solid aluminium tambour
- 20mm or 25mm solid or Wind perforated slats
- supplied pre-assembled in a cartridge for easy fitting
- perforated slats are ideal for allowing free movement of air if storing food or electrical items
- minimum installation depth 370mm
- for cabinet heights up to 400 to 900mm
- for any width from 400 to 1200mm
- with extruded handle and handle rail profile
- with lock if required
- only suits an inset application
- available in a wide choice of finishes (see pages 117 to 118)

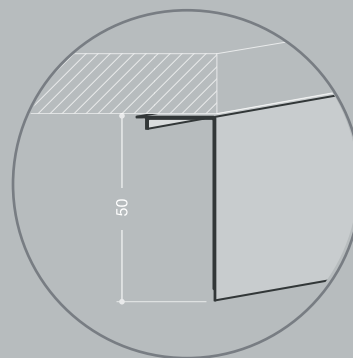
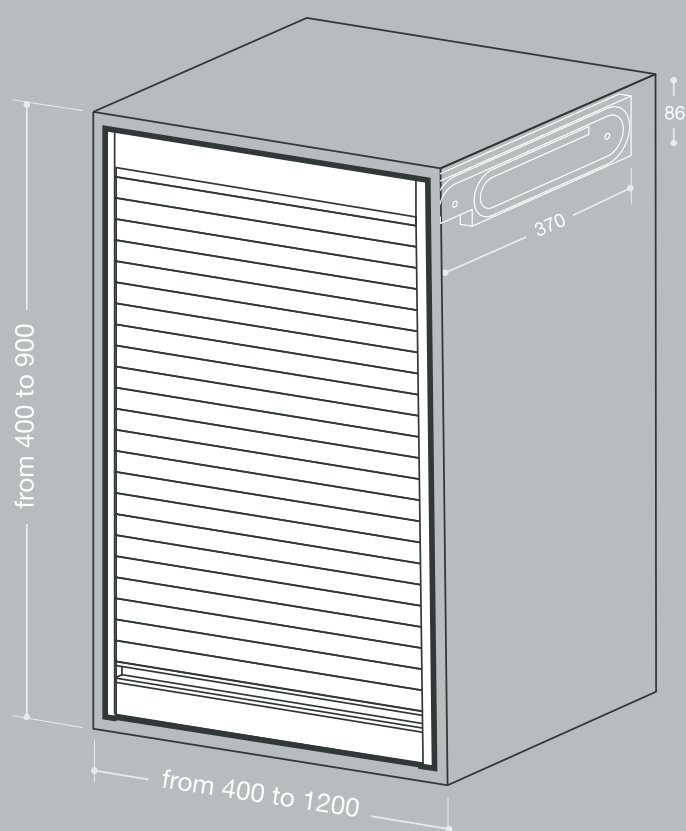

Top profile

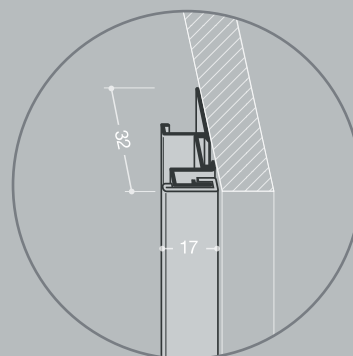

Guide profile

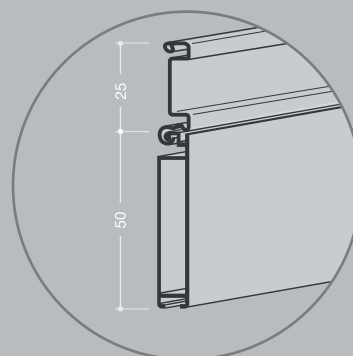

Profile with handle

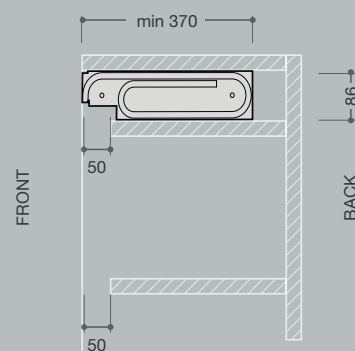

### OPTIONS

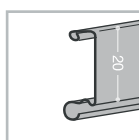

20mm slat

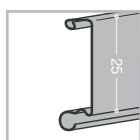

25mm slat

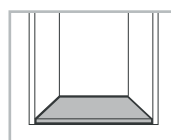

cabinet with base

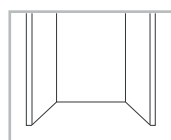

cabinet without base

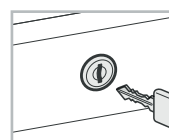

lock



## HR1 HORIZONTAL

- solid aluminium tambour
- 20mm, 25mm or 40mm solid or Wind perforated slats
- supplied pre-assembled in a cartridge for easy fitting
- perforated slats are ideal for allowing free movement of air if storing food or electrical items
- for cabinet heights from 300 to 1200mm
- for any width from 400 to 1500mm
- with extruded handle and handle rail profile
- with lock if required
- minimum internal installation depth 300mm
- available in a wide choice of finishes (see pages 117 to 118)

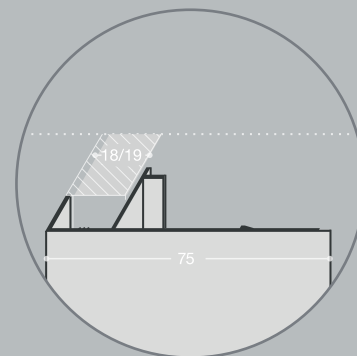

Top profile

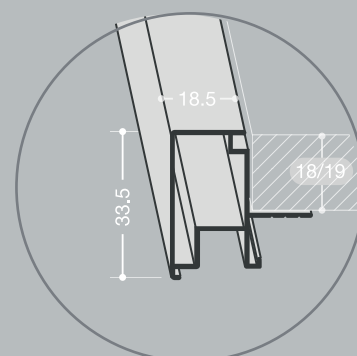

Guide profile

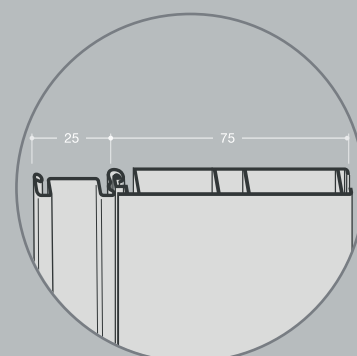

Profile with handle

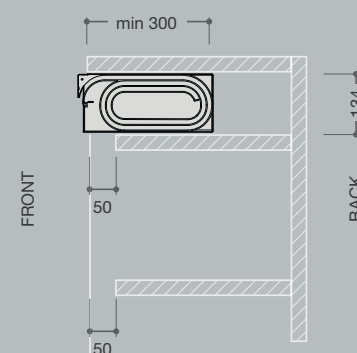
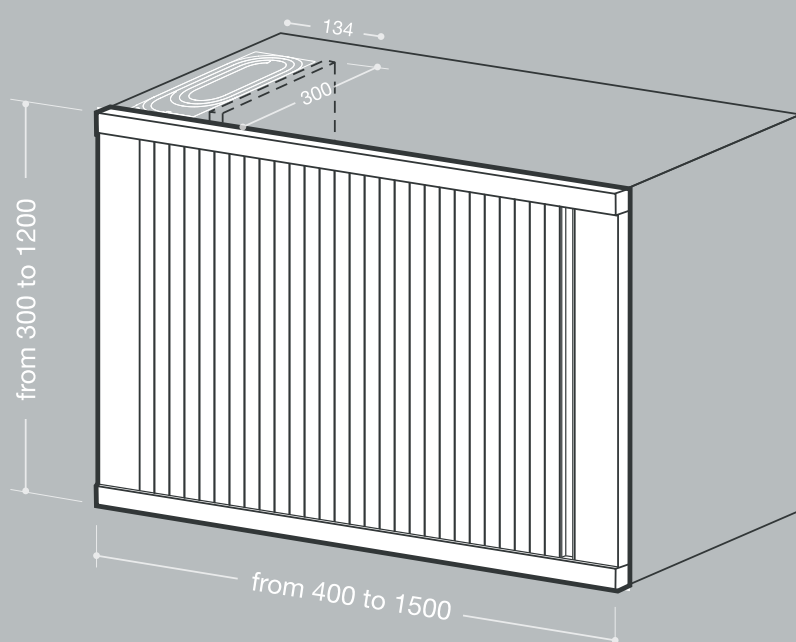

### OPTIONS

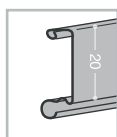

20mm slat

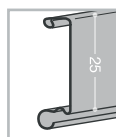

25mm slat

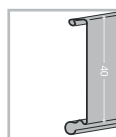

40mm slat

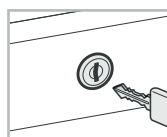

lock



## HR3 HORIZONTAL - TWIN

- for twin door application
- solid aluminium tambour
- 20mm, 25mm or 40mm solid or Wind perforated slats
- supplied pre-assembled in a cartridge for easy fitting
- perforated slats are ideal for allowing free movement of air if storing food or electrical items
- for cabinet heights from 300 to 1200mm
- for any width from 900 to 3000mm
- with extruded handle and handle rail profile
- with lock if required
- minimum internal installation depth 300mm
- available in a wide choice of finishes (see pages 117 to 118)

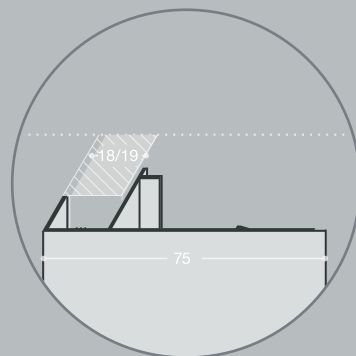
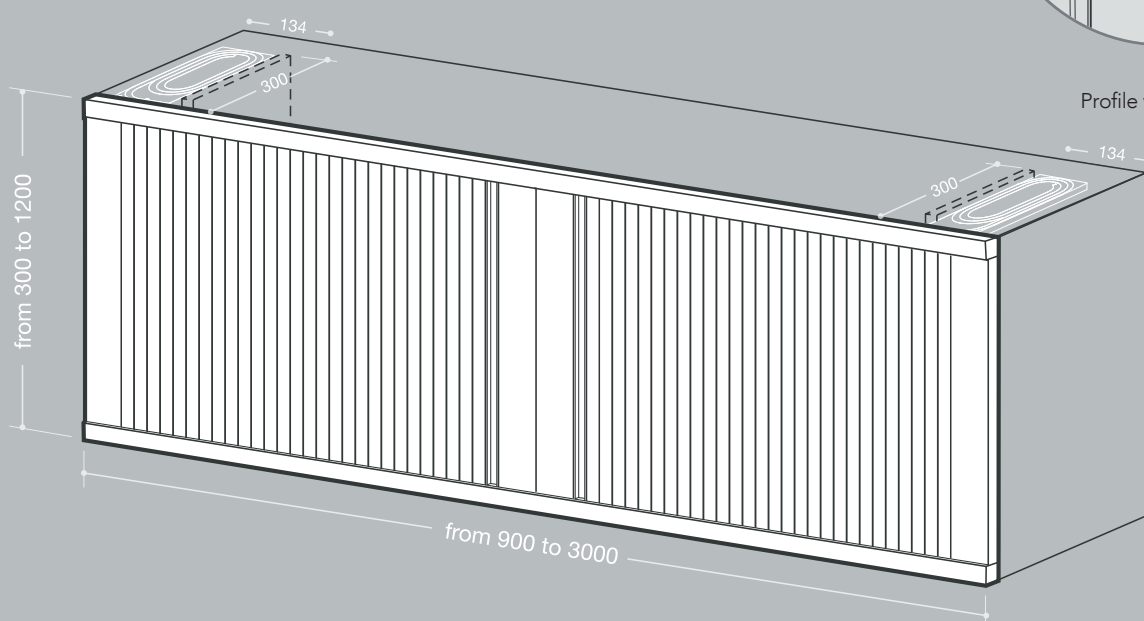
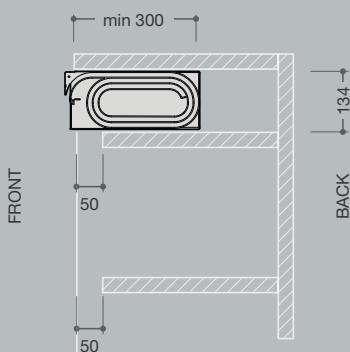

Top profile

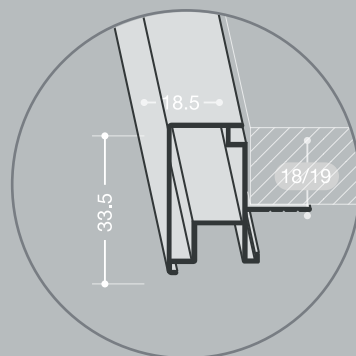

Guide profile

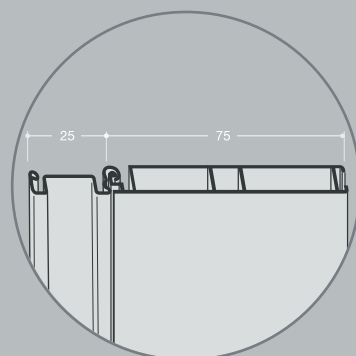

Profile with handle

### OPTIONS

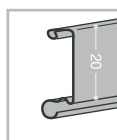

20mm slat

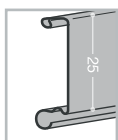

25mm slat

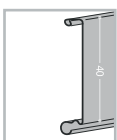

40mm slat

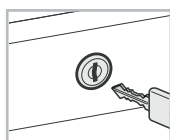

lock

## TS4 TOP SYSTEM / LAUNDRY TOWER

- ideal for laundry rooms where a Wind/solid slat combination is recommended for ventilation purposes
- available in 20mm, 25mm or 40mm wide solid or Wind perforated slats
- perforated slats are ideal for allowing free movement of air if storing food or electrical items
- with extruded handle and handle rail profile
- for cabinet heights from 1600 to 2000mm
- for any width from 600 to 1700mm
- with lock if required
- minimum installation depth 330mm
- maximum area 2.7m<sup>2</sup>
- available in a wide choice of finishes (see pages 117 to 118)

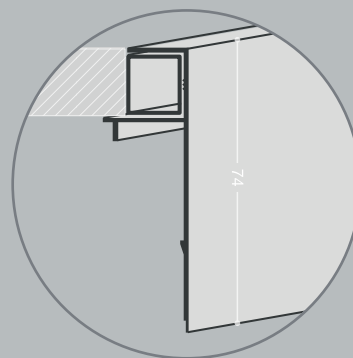
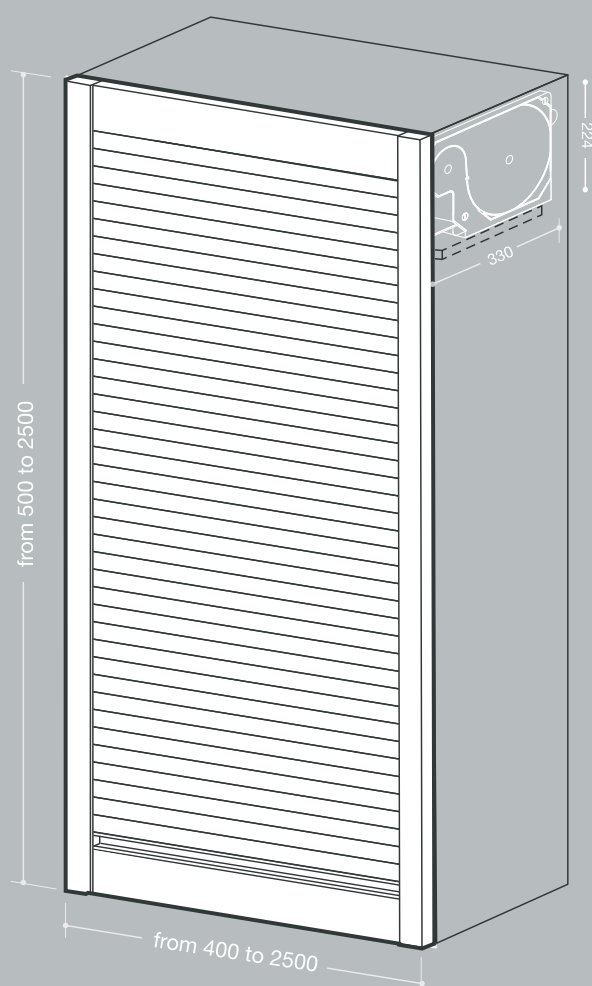

Top profile

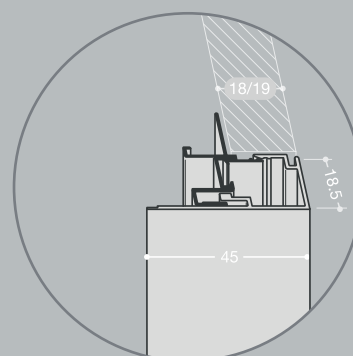

Guide profile

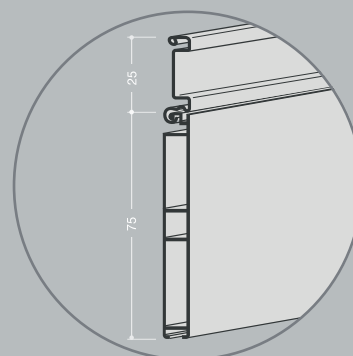

Profile with handle

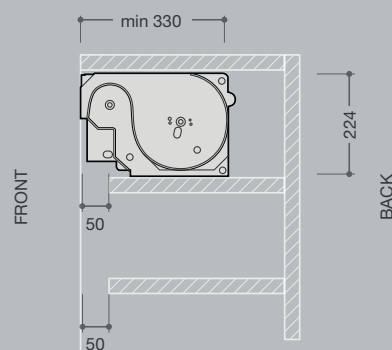

### OPTIONS

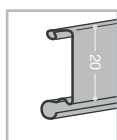

20mm slat

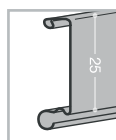

25mm slat

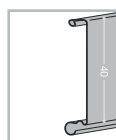

40mm slat

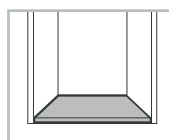

cabinet with base

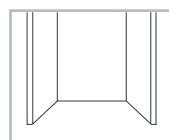

cabinet without base

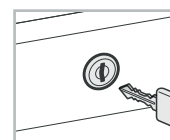

lock

## TS5 TOP SYSTEM / LAUNDRY TOWER - INSET

- for use with inset applications
- ideal for laundry rooms where a Wind/solid slat combination is recommended for ventilation purposes
- available in 20mm, 25mm or 40mm wide solid or Wind perforated slats
- perforated slats are ideal for allowing free movement of air if storing food or electrical items
- with extruded handle and handle rail profile
- for cabinet heights from 1600 to 2000mm
- for any width from 600 to 1700mm
- with lock if required
- minimum installation depth 340mm
- maximum area 2.7m<sup>2</sup>
- available in a wide choice of finishes (see pages 117 to 118)

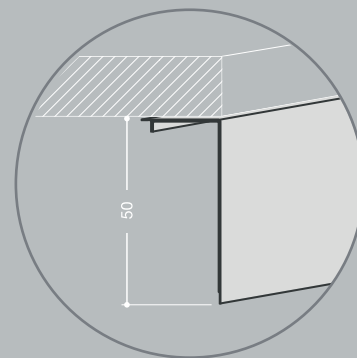
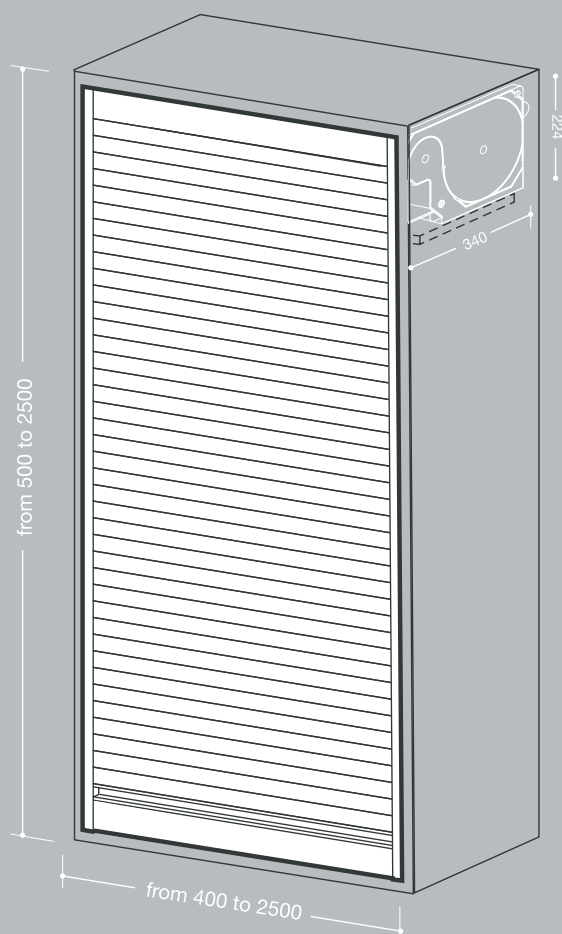

Top profile

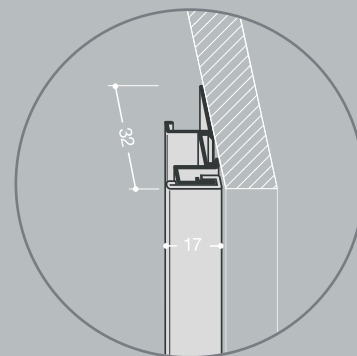

Guide profile

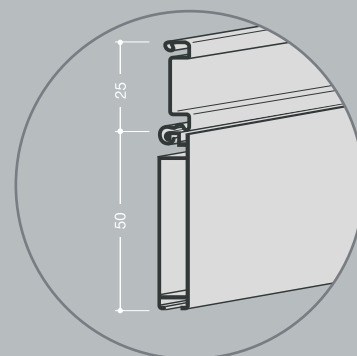

Profile with handle

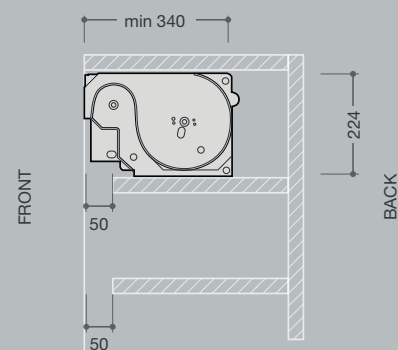

### OPTIONS

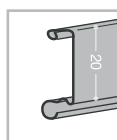

20mm slat

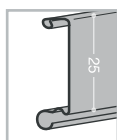

25mm slat

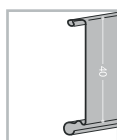

40mm slat

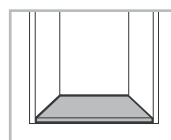

cabinet with base

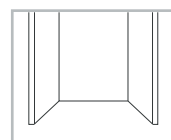

cabinet without base

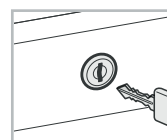

lock





## GM1 GLASS

- tempered glass tambour door system with 40mm wide slats
- 4mm thick glass
- available for 450, 600 and 900mm wide cabinets
- with extruded handle and handle rail profile
- for cabinet heights from 500 to 1500mm
- minimum installation depth 302mm
- handle option
- available in a choice of finishes (see page 117)

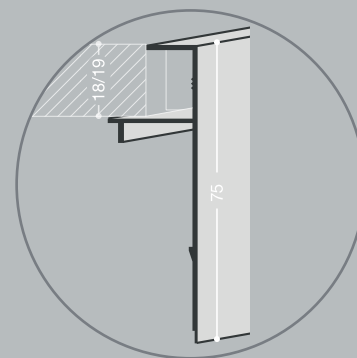
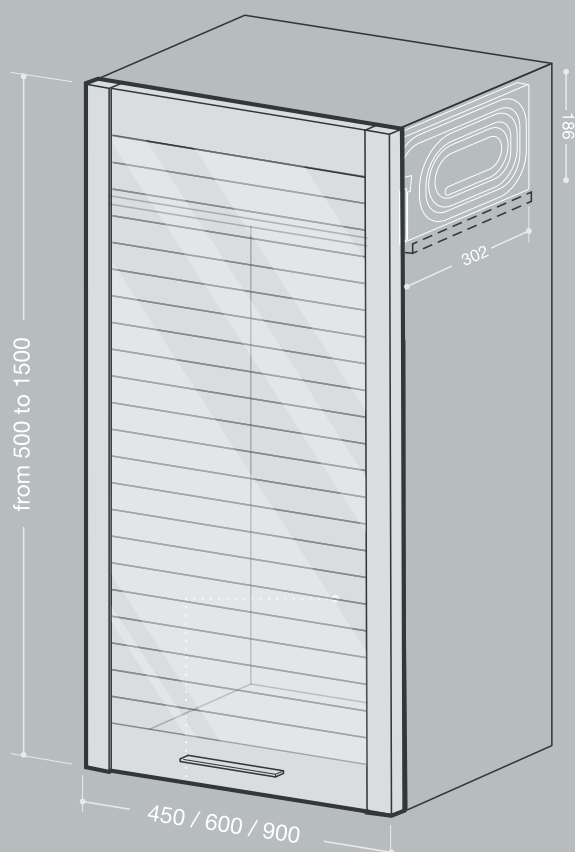

Top profile

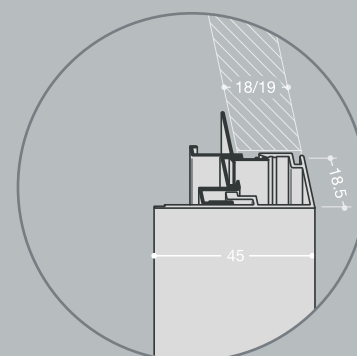

Guide profile

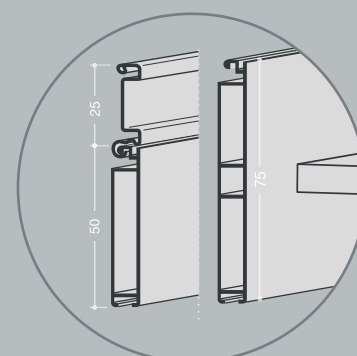

Profile with handle

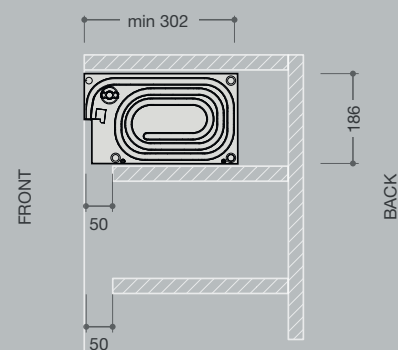

## OPTIONS

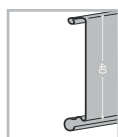

40mm slat

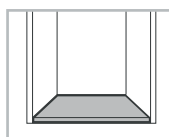

cabinet with base

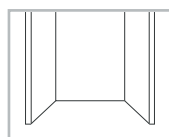

cabinet without base

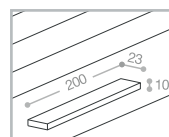

handle



handle

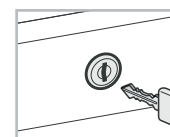

lock

## MR3 REMOTE CONTROL

- motorised bespoke solid aluminium tambour with remote control
- available in 25mm or 40mm wide solid or perforated slats
- with lock if required
- fitted with touch-sensitive, anti-crush safety system
- maximum overall size 4m<sup>2</sup>
- for use with 3-pin plug
- cable needs to be routed through rear panel of cabinet
- option of small hand held remote control unit or wall mounted version
- for cabinet heights from 1500 to 2300mm
- for any width from 600 to 2500mm
- minimum installation depth 330mm
- wide choice of finishes (see pages 117 to 118)

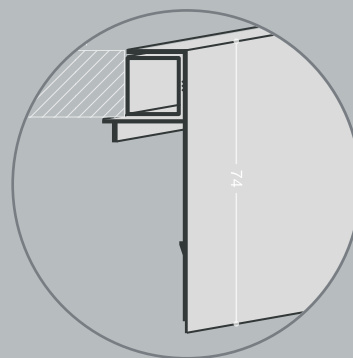
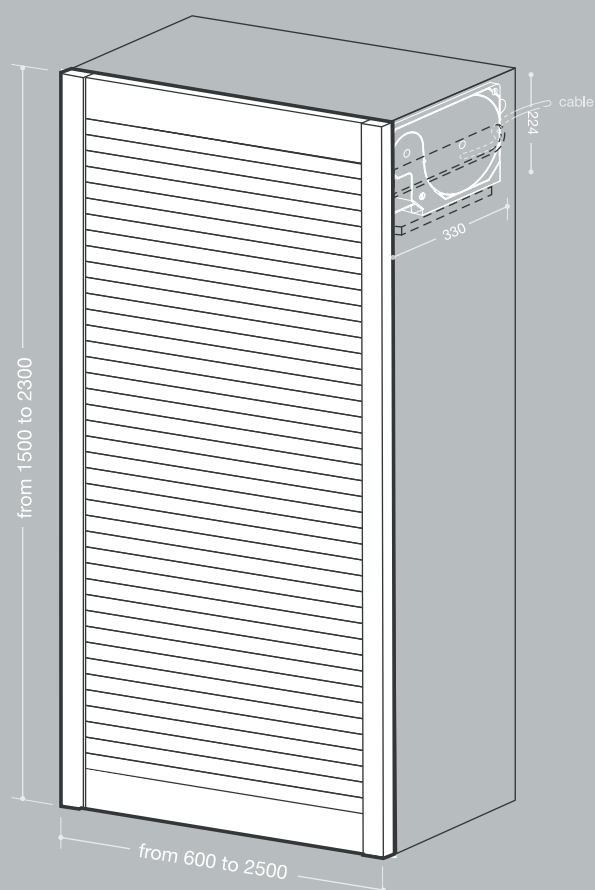

Top profile

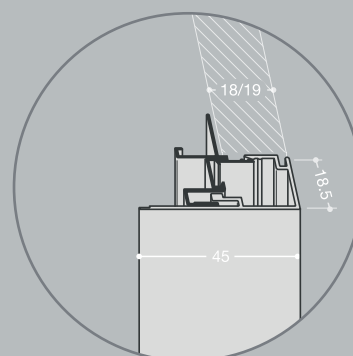

Guide profile

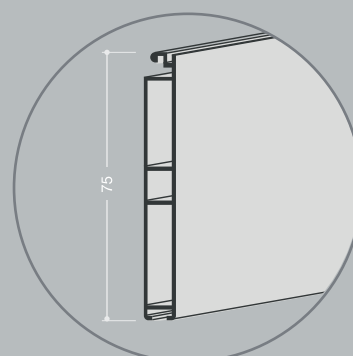

Profile with handle

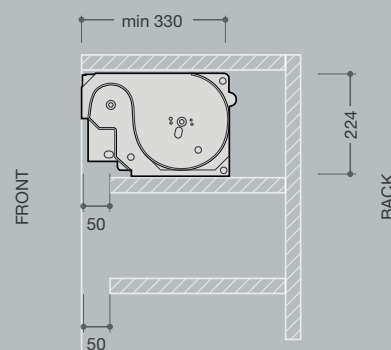

### OPTIONS

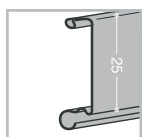

25mm slat

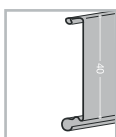

40mm slat

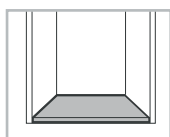

cabinet with base

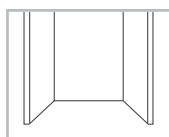

cabinet without base

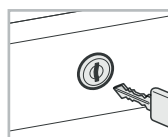

lock

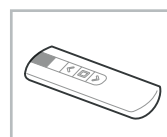

remote

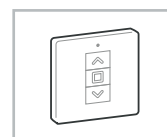
wall mounted  
remote



## MR4 REMOTE CONTROL - INSET

- for inset application
- motorised bespoke solid aluminium tambour with remote control
- available in 25mm or 40mm wide solid or perforated slats
- with lock if required
- fitted with touch-sensitive, anti-crush safety system
- maximum overall size 4m<sup>2</sup>
- for use with 3-pin plug
- cable needs to be routed through rear panel of cabinet
- option of small hand held remote control unit or wall mounted version
- for cabinet heights from 1500 to 2300mm
- for any width from 600 to 2500mm
- minimum installation depth 340mm
- wide choice of finishes (see pages 117 to 118)

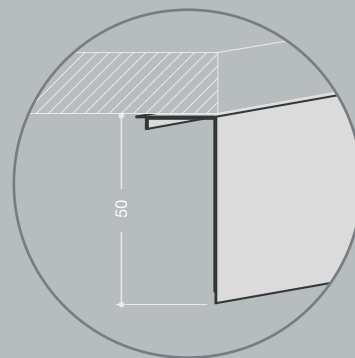

Top profile

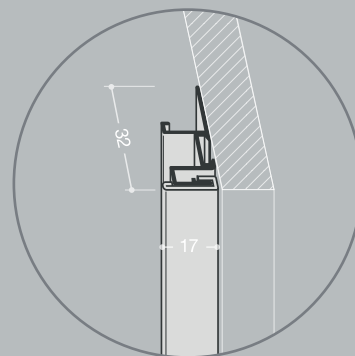

Guide profile

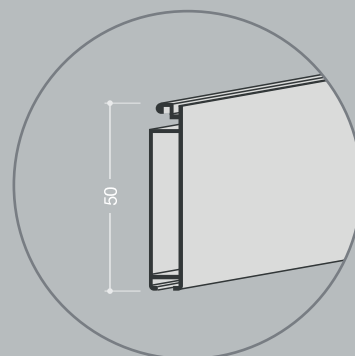

Profile with handle

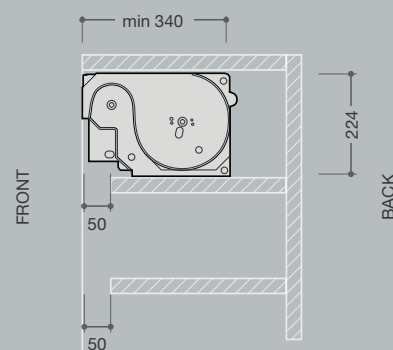
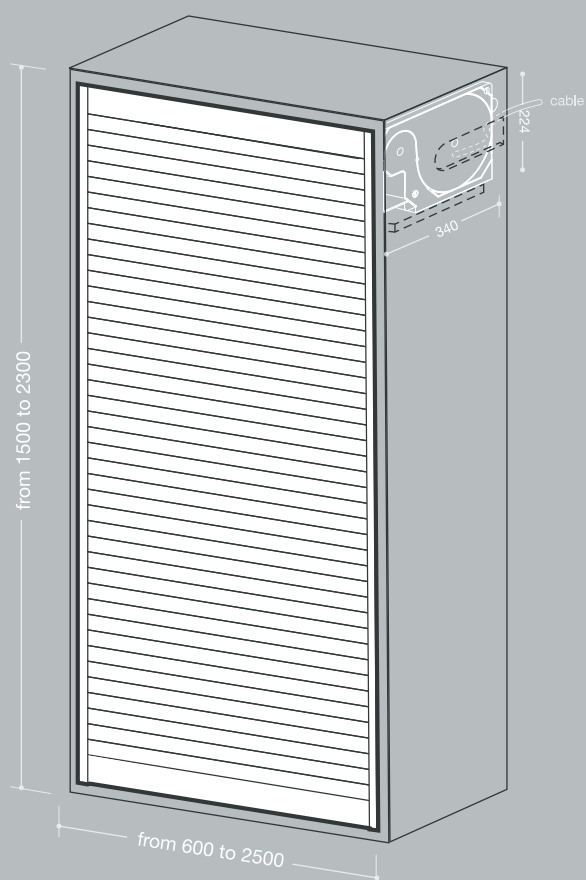

### OPTIONS

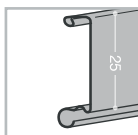

25mm slat

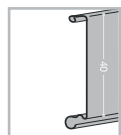

40mm slat

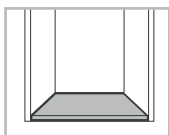

cabinet with base

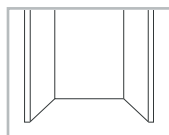

cabinet without base

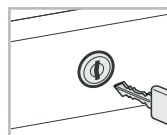

lock

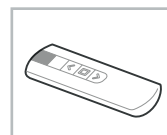

remote

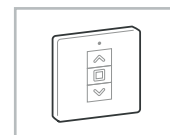
wall mounted  
remote

## JS1 JOLLY SYSTEM

- solid aluminium tambour
- 20mm, 25mm or 40mm solid or Wind perforated slats
- supplied pre-assembled in a cartridge for easy fitting
- perforated slats are ideal for allowing free movement of air if storing food or electrical items
- minimum installation depth 305mm
- for cabinet heights up to 400 to 900mm
- for any width from 400 to 1350mm
- with extruded handle and handle rail profile
- with lock if required
- only suits an inset application
- available in a wide choice of finishes (see pages 117 to 118)

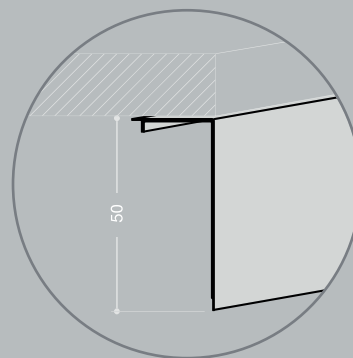
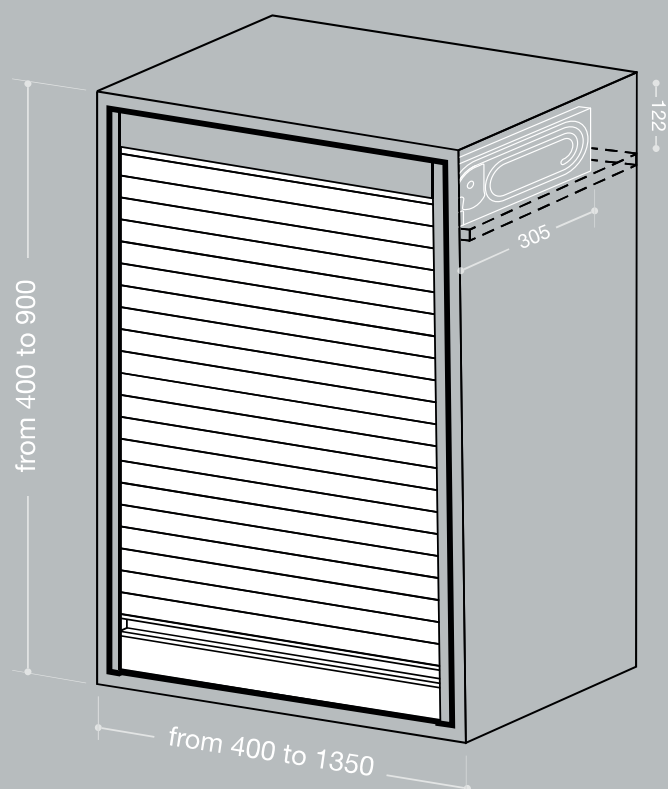

Top profile

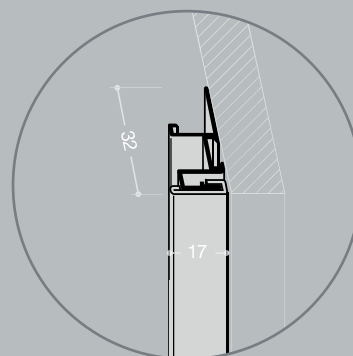

Guide profile

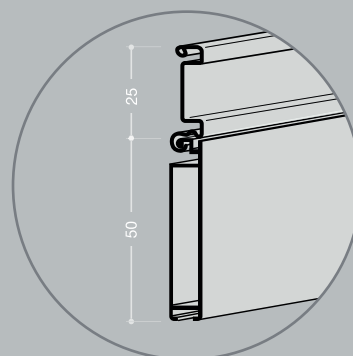

Profile with handle

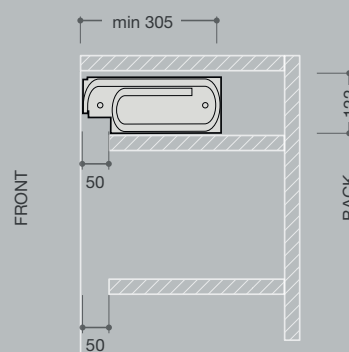

### OPTIONS

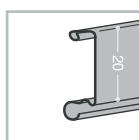

20mm slat

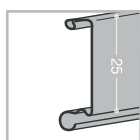

25mm slat

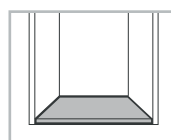

cabinet with base

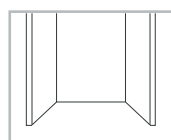

cabinet without base

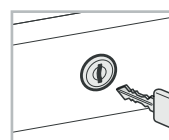

lock

# Finishes

A wide choice of anodised, painted or soft finishes for the aluminium tambours, plus a selection of tempered glass colours. Swatches available on request.

## solid slat - painted & lacquered



L1 polished black



L2 matt black

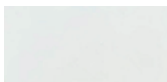

M3 polished white

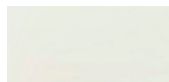

M4 matt white



U5 alumatt



U6 inox



U7 olive green



U8 brushed bronze



U9 anthracite

## solid slat - anodised



A brushed



A2 inox brushed



B Mill

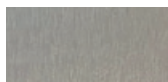

B2 Mill inox

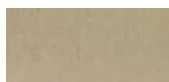

BR2 matt bronze



B3 Mill gold



RA copper

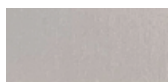

SN sat nat

## Wind perforated slat - painted & lacquered



L1W polished black



L2W matt black



M3W polished white



M4W matt white



U5W alumatt



U6W inox



U7W olive green



U8W brushed bronze



U9W anthracite

## Wind perforated slat - anodised



AW brushed



A2W inox brushed



BW Mill



B2W Mill inox



B3W Mill gold



RAW copper



SNW sat nat

## glass



V00 clear



V01 acid etched

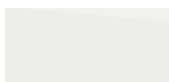

V02 white



V03 black



V05 anthracite

Please note that the colour reproduction of the swatches can only be as accurate as photographic and printing processes will allow.



## Soft collection

- a brand new collection of soft colours designed by Gio Tiroto using Fenix NTM®
- soft to the touch coloured slat within an aluminium profile
- matt finish
- non-absorbent and anti-fingerprint
- thermal removal of micro-scratches possible using a soft damp cloth and an iron
- Fenix NTM® is made from responsibly sourced components from managed forests
- 40mm wide slat only



SC01  
L2 matt black / giallo cashmir



SC02  
L2 matt black / rosso askja



SC03  
L2 matt black / nero ingo



SC04  
L2 matt black / verde brac



SC05  
L2 matt black / azzurro naxos

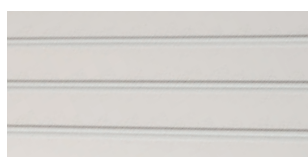

SC06  
M4 matt white / bianco malè



SC07  
U9 anthracite / grigio Londra



SC08  
U9 anthracite / blue fes



SC09  
BR2 matt bronze / castoro ottawa

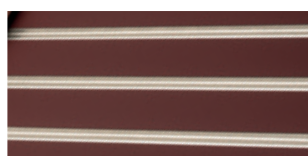

SC10  
BR2 matt bronze / rosso jaipur



SC11  
SN sat nat / grigio efeso



SC12  
SN sat nat / verde comodo

Please note that the colour reproduction of the swatches can only be as accurate as photographic and printing processes will allow.

## Slat types

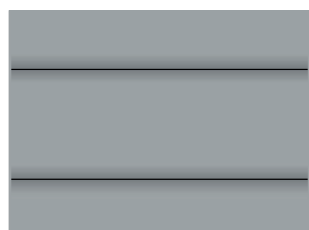

SOLID



WIND PERFORATED

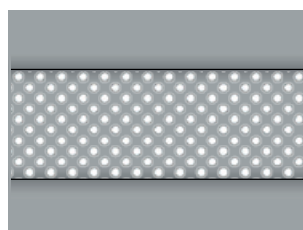

WIND MIX



FINER DETAIL



Handles

## CLEMO + FINCH



### Clemo + Finch

page 121



### Giara

pages 122 to 137



### Jolie

pages 138 to 159

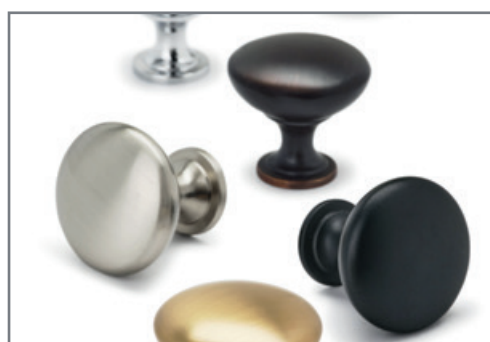

### Amerock

pages 160 to 180



## Clemo + Finch

---

CLEMO + FINCH

Clemo + Finch was founded by Michael and wife Rachel in 2020, both having a keen eye for architectural hardware and interior design. With over 12 years of experience Mike developed the UK's first CNC flat knurl and they now offer an extensive range of solid brass, luxury knurled handles and knobs, designed and manufactured in the UK. The range is available with diamond-knurled or straight-knurled detailing, or classic plain if you prefer. There are a choice of finishes including antique brass, satin brass, satin nickel, polished chrome and matt black or a range of modern ceramic finishes.

### CRANBROOK



### CALLINGTON



Further information coming soon

# Giara



The handcrafted Giara range of cabinet handles and knobs are manufactured from britannium and bronze. This small 3rd generation family run business, based in the mountains of Brescia, Italy, continues the age old tradition of manufacturing from these luxury metals. Once finished they are packed in individual jute bags which are biodegradable & 100% recyclable.



BT  
BRITANNIUM



WB  
WHITE BRONZE

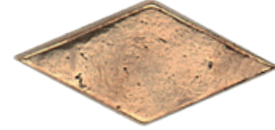

NB  
NATURAL BRONZE

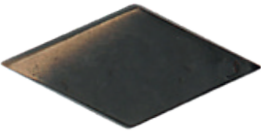

AZ  
AGED BRONZE



OPW  
OLD PEWTER



AI  
AGED IRON

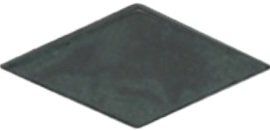

VI  
IMPERIAL GREEN

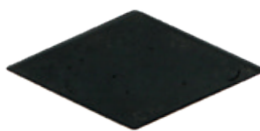

BLK  
BLACK BRONZE

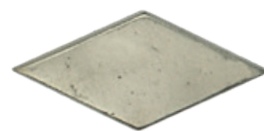

AS  
AGED SILVER



## How to care for your product

### Britannium, White Bronze & Natural bronze

- to retain its high-shine appearance please use the Jute bag or a silver/brass polish or silver/brass cloth. If you prefer to allow it to tarnish naturally then no attention is required

### Antique bronze & Old Pewter

- the use of a soft cloth or Beeswax based wax polish is recommended occasionally

The use of abrasive or chemical cleaners will have an adverse effect on the finish.

## COUNTRY BRITANNIUM



code	diameter	projection
C62-35BT	35mm	32mm
C63-40BT	40mm	33mm
C63-45BT	45mm	37mm



code	length	projection
BHT-40BT round	40mm	4mm
BHR-70BT diamond	70mm	4mm
BHQ-40BT square	40mm	4mm
BHRE-70-35BT rectangle	70mm	4mm



code	length	centres	height	projection
C65-70HDBT	105mm	70mm	40mm	18mm



code	length	centres	projection
C70-96BT	122mm	96mm	32mm
C71-128BT	154mm	128mm	35mm
C71-160BT	186mm	160mm	36mm
C72-305BT	331mm	305mm	42mm
C73-457BT	483mm	457mm	48mm





COUNTRY ANTIQUE BRONZE



code	diameter	projection
C62-35AZ	35mm	33mm
C63-40AZ	40mm	32mm
C63-45AZ	45mm	45mm



code	length	projection
BHT-40AZ round	40mm	4mm
BHR-70AZ diamond	70mm	4mm
BHQ-40AZ square	40mm	4mm
BHRE-70-35AZ rectangle	70mm	4mm



code	length	centres	height	projection
C65-88AZ	115mm	90mm	40mm	30mm



code	length	centres	projection
C70-96AZ	122mm	96mm	33mm
C71-128AZ	154mm	128mm	33mm
C71-160AZ	186mm	160mm	33mm
C72-305AZ	331mm	305mm	40mm
C73-457AZ	483mm	457mm	48mm
C74-600AZ	655mm	600mm	80mm

## COUNTRY WHITE BRONZE



code	diameter	projection
C62-35WB	35mm	33mm
C63-40WB	40mm	32mm
C63-45WB	45mm	45mm



code	length	projection
BHT-40WB round	40mm	4mm
BHR-70WB diamond	70mm	4mm
BHQ-40WB square	40mm	4mm
BHRE-70-35WB rectangle	70mm	4mm



code	length	centres	height	projection
C65-88WB	115mm	90mm	40mm	30mm



code	length	centres	projection
C70-96WB	122mm	96mm	33mm
C71-128WB	154mm	128mm	33mm
C71-160WB	186mm	160mm	33mm
C72-305WB	331mm	305mm	40mm
C73-457WB	483mm	457mm	48mm
C74-600WB	655mm	600mm	80mm



COUNTRY NATURAL BRONZE



code	diameter	projection
C62-35NB	35mm	33mm
C63-40NB	40mm	32mm
C63-45NB	45mm	45mm



code	length	projection
BHT-40NB round	40mm	4mm
BHR-70NB diamond	70mm	4mm
BHQ-40NB square	40mm	4mm
BHRE-70-35NB rectangle	70mm	4mm



code	length	centres	height	projection
C65-88NB	115mm	90mm	40mm	30mm



code	length	centres	projection
C70-96NB	122mm	96mm	33mm
C71-128NB	154mm	128mm	33mm
C71-160NB	186mm	160mm	33mm
C72-305NB	331mm	305mm	40mm
C73-457NB	483mm	457mm	48mm
C74-600NB	655mm	600mm	80mm



## COUNTRY OLD PEWTER



code	diameter	projection
C62-35OPW	35mm	33mm
C63-40OPW	40mm	32mm
C63-45OPW	45mm	45mm



code	length	projection
BHT-40OPW round	40mm	4mm
BHR-70OPW diamond	70mm	4mm
BHQ-40OPW square	40mm	4mm
BHRE-70-35OPW rectangle	70mm	4mm



code	length	centres	height	projection
C65-88OPW	115mm	90mm	40mm	30mm



code	length	centres	projection
C70-96OPW	122mm	96mm	33mm
C71-128OPW	154mm	128mm	33mm
C71-160OPW	186mm	160mm	33mm
C72-305OPW	331mm	305mm	40mm
C73-457OPW	483mm	457mm	48mm
C74-600OPW	655mm	600mm	80mm



QUADRA WHITE BRONZE

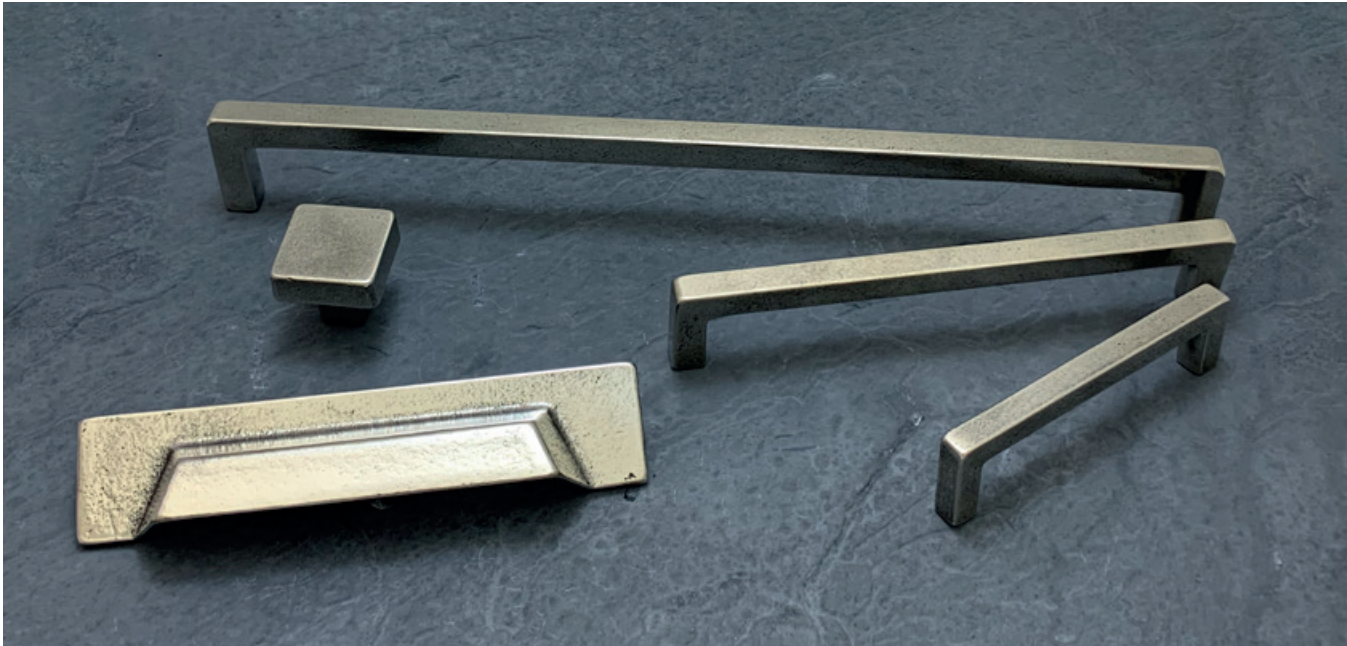

code	length	projection
PoQU-33WB	33mm	30mm



code	length	centres	height	projection
CQU-150-96WB	155mm	96mm	36mm	28mm



code	length	centres	projection
MaQU-96WB	105mm	96mm <sup>^</sup>	29mm
MaQU-160WB	170mm	160mm <sup>^</sup>	33mm
MaQU-305WB	313mm	305mm <sup>^</sup>	39mm
MaQU-457WB	472mm	457mm <sup>†</sup>	48mm
Ma12-457WB	472mm	457mm <sup>‡</sup>	51mm
<sup>^</sup> 10mm square bar <sup>†</sup> 13mm square bar <sup>‡</sup> 17mm square bar			

QUADRA NATURAL BRONZE



code	length	projection
PoQU-33NB	33mm	30mm



code	length	centres	height	projection
CQU-150-96NB	155mm	96mm	36mm	28mm



code	length	centres	projection
MaQU-96NB	105mm	96mm <sup>^</sup>	29mm
MaQU-160NB	170mm	160mm <sup>^</sup>	33mm
MaQU-305NB	313mm	305mm <sup>^</sup>	39mm
MaQU-457NB	472mm	457mm <sup>†</sup>	48mm
Ma12-457NB	472mm	457mm <sup>‡</sup>	51mm
<sup>^</sup> 10mm square bar <sup>†</sup> 13mm square bar <sup>‡</sup> 17mm square bar			





PICCHIATO BRITANNIUM



code	diameter	projection
PoTL-30BT	30mm	35mm
PoTL-30SBT	30mm	28mm
PoTL-40BT	40mm	40mm



code	length	projection
BHQ-40-H-BT	40mm sq.	4mm
BHRE-94-34BT	94mm	4mm



code	length	projection
G10-40BT	40mm	30mm



code	length	centres	height	projection
C65-70BT	105mm	70mm	40mm	18mm



code	length	centres	projection
G09-128BT	168mm	128mm	38mm
G09-160BT	210mm	160mm	38mm
G09-224BT	275mm	224mm	38mm
G09-305BT	355mm	305mm	38mm

MARTELLATA BRITANNIUM



code	diameter	projection
G08-45BT	45mm	25mm



code	length	projection
G01-30X45BT	45mm	23mm



code	length	centres	height	projection
G05-96BT	112mm	96mm	43mm	41mm



code	length	centres	projection
G07-128BT	140mm	128mm	29mm
G07-160BT	172mm	160mm	29mm



MARTELLATA WHITE BRONZE



code	diameter	projection
G08-45WB	45mm	28mm



code	length	projection
G10-40WB	38mm	30mm



code	length	projection
G01-30x45WB	45mm	30mm



code	length	centres	projection
G05-96WB	112mm	96mm	30mm



code	length	centres	projection
G09-128WB	180mm	128mm	33mm
G09-160WB	210mm	160mm	33mm
G09-320WB	360mm	320mm	40mm



## MARTELLATA NATURAL BRONZE



code	diameter	projection
G08-45NB	45mm	28mm



code	length	projection
G10-40NB	38mm	30mm



code	length	projection
G01-30x45NB	45mm	30mm



code	length	centres	projection
G05-96NB	112mm	96mm	30mm



code	length	centres	projection
G09-128NB	180mm	128mm	33mm
G09-160NB	210mm	160mm	33mm
G09-320NB	360mm	320mm	40mm



# PROFILO BRITANNIUM



code	length	projection
PoP-30BT	30mm	32mm

also available in all bronze finishes



code	length	centres	projection
MaP-128BT	145mm	128mm	35mm
MaP-160BT	178mm	160mm	35mm
MaP-305BT	320mm	305mm	35mm

also available in all bronze finishes

ARBORIA WHITE BRONZE



code	length	projection
POET6-45WB	45mm	28mm



code	length	projection
POET5-47WB	47mm	26mm



code	length	projection
POET8-47WB	47mm	26mm



code	length	centres	projection
T83-96WB	143mm	96mm	34mm
T84-160WB	190mm	160mm	41mm
T85-305WB	395mm	305mm	58mm



BARK BRITANNIUM



code	length	projection
PoBK-32x32BT	32mm	30mm
PoBK-38x38BT	38mm	30mm



code	length	centres	projection
MaBK-127BT	152mm	127mm	30mm
MaBK-178BT	226mm	178mm	30mm
MaBK-305BT	338mm	305mm	30mm

## DUNE BRITANNIUM



code	diameter	projection
G15-45BT	45mm	30mm

code	length	projection
G15-40BT	38mm	28mm

code	length	projection
G15-45x30BT	45mm	22mm

code	length	centres	projection
G15-96BT	112mm	96mm	30mm

code	length	centres	projection
G16-128BT	140mm	128mm	35mm
G16-160BT	172mm	160mm	35mm

code	length	centres	projection
G15-128BT	180mm	128mm	35mm
G15-160BT	210mm	160mm	35mm
G15-320BT	360mm	320mm	40mm





After 50 years of friendship, two business men established Jolie handles. This Dutch-Belgian company designed and developed a range of solid brass handles. They are produced by artisan masters in metalworking, using the sand-casting method. They are then hand-finished, giving a unique identity to each item, with natural imperfections that give a traditional feel to the contemporary designs. The range is available in a choice of four finishes. Each handle comes individually packed in a fabric bag.



GA  
AGED GOLD



AB  
AGED BRONZE



OS  
OLD SILVER



BK  
BLACK



#### How to care for your product

- The use of a wet or dry soft cloth is recommended

The use of abrasive or chemical cleaners will have an adverse effect on the finish.



## ANVIL

**JOLIE**

code	length	centres	projection	finish
J-1805-GA	170mm	160mm	40mm	aged gold
J-1805-AB	170mm	160mm	40mm	aged bronze
J-1805-OS	170mm	160mm	40mm	old silver
J-1805-BK	170mm	160mm	40mm	black



code	length	centres	projection	finish
J-1809-GA	330mm	320mm	40mm	aged gold
J-1809-AB	330mm	320mm	40mm	aged bronze
J-1809-OS	330mm	320mm	40mm	old silver
J-1809-BK	330mm	320mm	40mm	black



code	length	centres	projection	finish
J-1812-GA	500mm	480mm	56mm	aged gold
J-1812-AB	500mm	480mm	56mm	aged bronze
J-1812-OS	500mm	480mm	56mm	old silver
J-1812-BK	500mm	480mm	56mm	black



BRUTE



code	length	centres	projection	finish
J-1101-GA	102mm	87mm	21mm	aged gold
J-1101-AB	102mm	87mm	21mm	aged bronze
J-1101-OS	102mm	87mm	21mm	old silver
J-1101-BK	102mm	87mm	21mm	black

Screws included

CARRE



code	length	projection	finish
J-1703-GA	30mm	25mm	aged gold
J-1703-AB	30mm	25mm	aged bronze
J-1703-OS	30mm	25mm	old silver
J-1703-BK	30mm	25mm	black



code	length	projection	finish
J-1704-GA	40mm	30mm	aged gold
J-1704-AB	40mm	30mm	aged bronze
J-1704-OS	40mm	30mm	old silver
J-1704-BK	40mm	30mm	black





CONTOUR



code	length	centres	projection	finish
J-1001-GA	120mm	108mm	14.5mm	aged gold
J-1001-AB	120mm	108mm	14.5mm	aged bronze
J-1001-OS	120mm	108mm	14.5mm	old silver
J-1001-BK	120mm	108mm	14.5mm	black

Screws included

## CORE

JOLIE



code	length	projection	finish
J-0300-GA	50mm	29mm	aged gold
J-0300-AB	50mm	29mm	aged bronze
J-0300-OS	50mm	29mm	old silver
J-0300-BK	50mm	29mm	black



code	length	projection	finish
J-0200-GA	50mm	34mm	aged gold
J-0200-AB	50mm	34mm	aged bronze
J-0200-OS	50mm	34mm	old silver
J-0200-BK	50mm	34mm	black



code	length	centres	projection	finish
J-0203-GA	145mm	96mm	34mm	aged gold
J-0203-AB	145mm	96mm	34mm	aged bronze
J-0203-OS	145mm	96mm	34mm	old silver
J-0203-BK	145mm	96mm	34mm	black



code	length	centres	projection	finish
J-0205-GA	210mm	160mm	34mm	aged gold
J-0205-AB	210mm	160mm	34mm	aged bronze
J-0205-OS	210mm	160mm	34mm	old silver
J-0205-BK	210mm	160mm	34mm	black



CROSS



code	length	projection	finish
J-0100-AB	50mm	35mm	aged bronze
J-0100-OS	50mm	35mm	old silver
J-0100-BK	50mm	35mm	black



code	length	centres	projection	finish
J-0103-AB	128mm	96mm	35mm	aged bronze
J-0103-OS	128mm	96mm	35mm	old silver
J-0103-BK	128mm	96mm	35mm	black



code	length	centres	projection	finish
J-0104-AB	160mm	128mm	35mm	aged bronze
J-0104-OS	160mm	128mm	35mm	old silver
J-0104-BK	160mm	128mm	35mm	black



code	length	centres	projection	finish
J-0105-AB	192mm	160mm	35mm	aged bronze
J-0105-OS	192mm	160mm	35mm	old silver
J-0105-BK	192mm	160mm	35mm	black



ELEMENT



code	length	centres	projection	finish
J-0501-AB	32mm	16mm	31mm	aged bronze
J-0501-OS	32mm	16mm	31mm	old silver
J-0501-BK	32mm	16mm	31mm	black



code	length	centres	projection	finish
J-0503-AB	112mm	96mm	31mm	aged bronze
J-0503-OS	112mm	96mm	31mm	old silver
J-0503-BK	112mm	96mm	31mm	black



ESSENCE



code	length	centres	projection	finish
J-0403-GA	138mm	128mm	32mm	aged gold
J-0403-AB	138mm	128mm	32mm	aged bronze
J-0403-OS	138mm	128mm	32mm	old silver
J-0403-BK	138mm	128mm	32mm	black

code	length	centres	projection	finish
J-0405-GA	170mm	160mm	32mm	aged gold
J-0405-AB	170mm	160mm	32mm	aged bronze
J-0405-OS	170mm	160mm	32mm	old silver
J-0405-BK	170mm	160mm	32mm	black

code	length	centres	projection	finish
J-0407-GA	234mm	224mm	32mm	aged gold
J-0407-AB	234mm	224mm	32mm	aged bronze
J-0407-OS	234mm	224mm	32mm	old silver
J-0407-BK	234mm	224mm	32mm	black

code	length	centres	projection	finish
J-0412-GA	490mm	480mm	32mm	aged gold
J-0412-AB	490mm	480mm	32mm	aged bronze
J-0412-OS	490mm	480mm	32mm	old silver
J-0412-BK	490mm	480mm	32mm	black



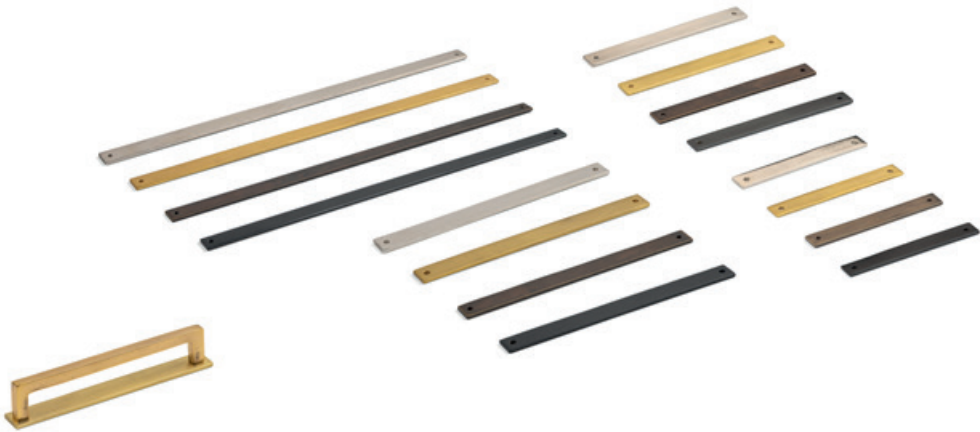

code	length	centres	projection
J-0400	148mm	128mm	3mm
J-0401	180mm	160mm	3mm
J-0402	244mm	224mm	3mm
J-0406	500mm	480mm	3mm

Backplate available in all finishes. Please specify finish when ordering.



ESSENCE  
BACKPLATE



code	length	centres	projection	finish
J-0450-GA	40mm	16mm	7mm	aged gold
J-0450-AB	40mm	16mm	7mm	aged bronze
J-0450-OS	40mm	16mm	7mm	old silver
J-0450-BK	40mm	16mm	7mm	black

code	length	centres	projection	finish
J-0412-GA	490mm	480mm	32mm	aged gold
J-0412-AB	490mm	480mm	32mm	aged bronze
J-0412-OS	490mm	480mm	32mm	old silver
J-0412-BK	490mm	480mm	32mm	black



ESSENCE  
TOWEL RAIL





EVOKE



code	length	centres	projection	finish
J-1504-GA	143mm	128mm	34mm	aged gold
J-1504-AB	143mm	128mm	34mm	aged bronze
J-1504-OS	143mm	128mm	34mm	old silver
J-1504-BK	143mm	128mm	34mm	black



code	length	centres	projection	finish
J-1507-GA	239mm	224mm	34mm	aged gold
J-1507-AB	239mm	224mm	34mm	aged bronze
J-1507-OS	239mm	224mm	34mm	old silver
J-1507-BK	239mm	224mm	34mm	black

LIV



code	length	centres	projection	finish
J-2105-GA	168mm	160mm	42mm	aged gold
J-2105-AB	168mm	160mm	42mm	aged bronze
J-2105-OS	168mm	160mm	42mm	old silver
J-2105-BK	168mm	160mm	42mm	black



code	length	centres	projection	finish
J-2109-GA	328mm	320mm	42mm	aged gold
J-2109-AB	328mm	320mm	42mm	aged bronze
J-2109-OS	328mm	320mm	42mm	old silver
J-2109-BK	328mm	320mm	42mm	black



LUNE



code	diameter	projection	finish
J-1603-GA	30mm	25mm	aged gold
J-1603-AB	30mm	25mm	aged bronze
J-1603-OS	30mm	25mm	old silver
J-1603-BK	30mm	25mm	black



code	diameter	projection	finish
J-1604-GA	40mm	30mm	aged gold
J-1604-AB	40mm	30mm	aged bronze
J-1604-OS	40mm	30mm	old silver
J-1604-BK	40mm	30mm	black



ONE



code	length	projection	finish
J-0600-GA	12mm	25mm	aged gold
J-0600-AB	12mm	25mm	aged bronze
J-0600-OS	12mm	25mm	old silver
J-0600-BK	12mm	25mm	black



code	length	projection	finish
J-0601-GA	18mm	31mm	aged gold
J-0601-AB	18mm	31mm	aged bronze
J-0601-OS	18mm	31mm	old silver
J-0601-BK	18mm	31mm	black



code	length	projection	finish
J-0603-GA	23mm	37mm	aged gold
J-0603-AB	23mm	37mm	aged bronze
J-0603-OS	23mm	37mm	old silver
J-0603-BK	23mm	37mm	black



REBEL



code	length	centres	projection	finish
J-1409-GA	342mm	320mm	35mm	aged gold
J-1409-AB	342mm	320mm	35mm	aged bronze
J-1409-OS	342mm	320mm	35mm	old silver
J-1409-BK	342mm	320mm	35mm	black

RIVERS

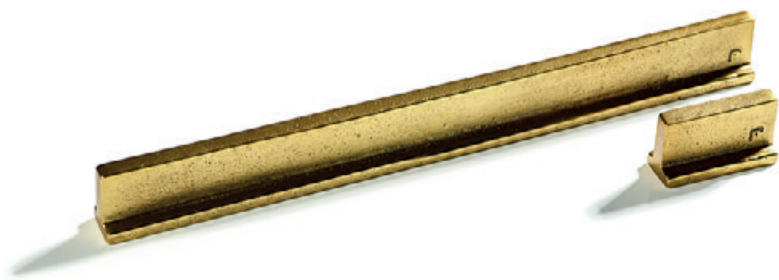

code	length	centres	projection	finish
J-1302-GA	40mm	32mm	24mm	aged gold

code	length	centres	projection	finish
J-1307-GA	232mm	224mm	24mm	aged gold

SPHERE



code	length	projection	finish
J-0901-AB	40mm	28mm	aged bronze
J-0901-OS	40mm	28mm	old silver
J-0901 -BK	40mm	28mm	black



code	length	projection	finish
J-0903-AB	62mm	34mm	aged bronze
J-0903-OS	62mm	34mm	old silver
J-0903-BK	62mm	34mm	black





A SYMM



code	length	centres	projection	finish
J-0702-AB	75mm	64mm	33mm	aged bronze
J-0702-OS	75mm	64mm	33mm	old silver
J-0702-BK	75mm	64mm	33mm	black



code	length	centres	projection	finish
J-0805-AB	173mm	160mm	33mm	aged bronze
J-0805-OS	173mm	160mm	33mm	old silver
J-0805-BK	173mm	160mm	33mm	black



code	length	centres	projection	finish
J-0809-AB	333mm	320mm	33mm	aged bronze
J-0809-OS	333mm	320mm	33mm	old silver
J-0809-BK	333mm	320mm	33mm	black

SYMM

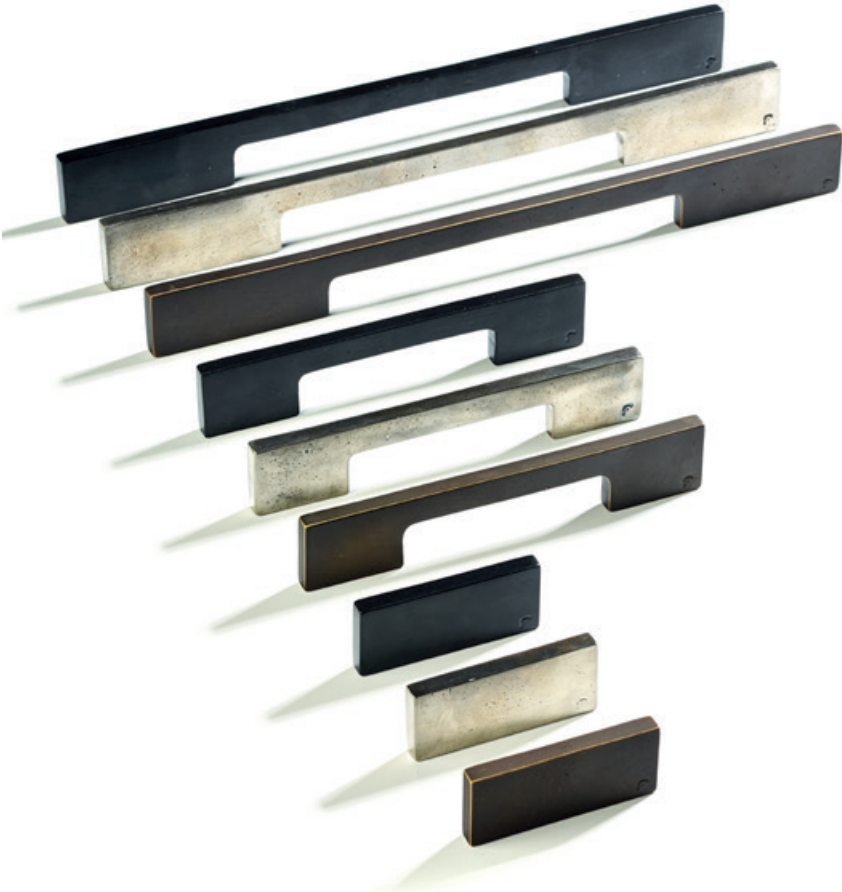

code	length	centres	projection	finish
J-0702-AB	75mm	64mm	33mm	aged bronze
J-0702-OS	75mm	64mm	33mm	old silver
J-0702-BK	75mm	64mm	33mm	black



code	length	centres	projection	finish
J-0705-AB	173mm	160mm	33mm	aged bronze
J-0705-OS	173mm	160mm	33mm	old silver
J-0705-BK	173mm	160mm	33mm	black



code	length	centres	projection	finish
J-0709-AB	333mm	320mm	33mm	aged bronze
J-0709-OS	333mm	320mm	33mm	old silver
J-0709-BK	333mm	320mm	33mm	black



VERVE



code	length	projection	finish
J-1201-GA	55mm	24mm	aged gold
J-1201-AB	55mm	24mm	aged bronze
J-1201-OS	55mm	24mm	old silver
J-1201-BK	55mm	24mm	black

code	length	projection	finish
J-1203-GA	80mm	35mm	aged gold
J-1203-AB	80mm	35mm	aged bronze
J-1203-OS	80mm	35mm	old silver
J-1203-BK	80mm	35mm	black

VILLE



code	length	projection	finish
J-1901-GA	50mm	32mm	aged gold
J-1901-AB	50mm	32mm	aged bronze
J-1901-OS	50mm	32mm	old silver
J-1901-BK	50mm	32mm	black



code	length	centres	projection	finish
J-1905-GA	204mm	160mm	40mm	aged gold
J-1905-AB	204mm	160mm	40mm	aged bronze
J-1905-OS	204mm	160mm	40mm	old silver
J-1905-BK	204mm	160mm	40mm	black



code	length	centres	projection	finish
J-1909-GA	364mm	320mm	40mm	aged gold
J-1909-AB	364mm	320mm	40mm	aged bronze
J-1909-OS	364mm	320mm	40mm	old silver
J-1909-BK	364mm	320mm	40mm	black





CORE DOORSTOP



code	diameter	projection	finish
J-0260-GA	20mm	35mm	aged gold
J-0260-AB	20mm	35mm	aged bronze
J-0260-OS	20mm	35mm	old silver
J-0260-BK	20mm	35mm	black

CORE HOOK



code	length	projection	finish
J-0230-GA	34mm	34mm	aged gold
J-0230-AB	34mm	34mm	aged bronze
J-0230-OS	34mm	34mm	old silver
J-0230-BK	34mm	34mm	black

EVOKE DOORSTOP



code	length	projection	finish
J-1560-GA	27mm	36mm	aged gold
J-1560-AB	27mm	36mm	aged bronze
J-1560-OS	27mm	36mm	old silver
J-1560-BK	27mm	36mm	black



EVOKE HOOK

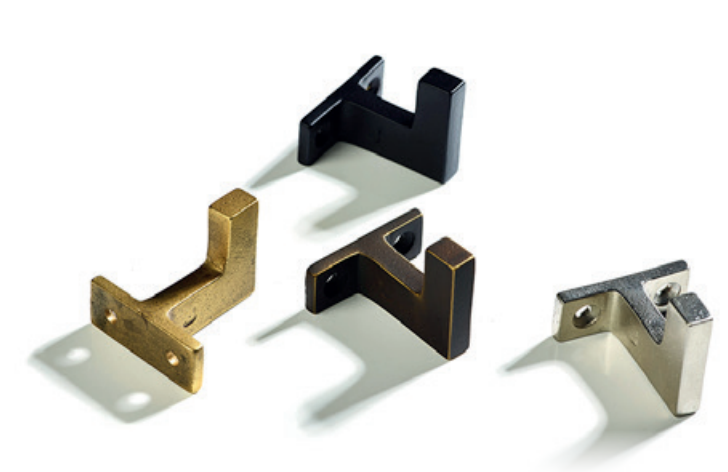

code	length	centres	projection	finish
J-1530-GA	35mm	21.5mm	30mm	aged gold
J-1530-AB	35mm	21.5mm	30mm	aged bronze
J-1530-OS	35mm	21.5mm	30mm	old silver
J-1530-BK	35mm	21.5mm	30mm	black



# Amerock



In 1928, Swedish brothers Gedor and Ruben founded the Aldeen Company in Rockford, Illinois and after years of continued success they combined their home town name with their nationality and changed the company name to Amerock.

The Amerock company has built a reputation for award-winning, innovative and decorative cabinet hardware. Now based in North Carolina, USA they were the first company in the US to produce matching hinges and handles and are well known for their investment in both their staff and their products.

They offer a wide collection of modern handles in a core range of finishes.



26  
POLISHED  
CHROME



G10  
SATIN  
NICKEL



CZ  
CHAMPAGNE  
BRONZE



ORB  
OIL-RUBBED  
BRONZE



MB  
MATT  
BLACK



PN  
POLISHED  
NICKEL

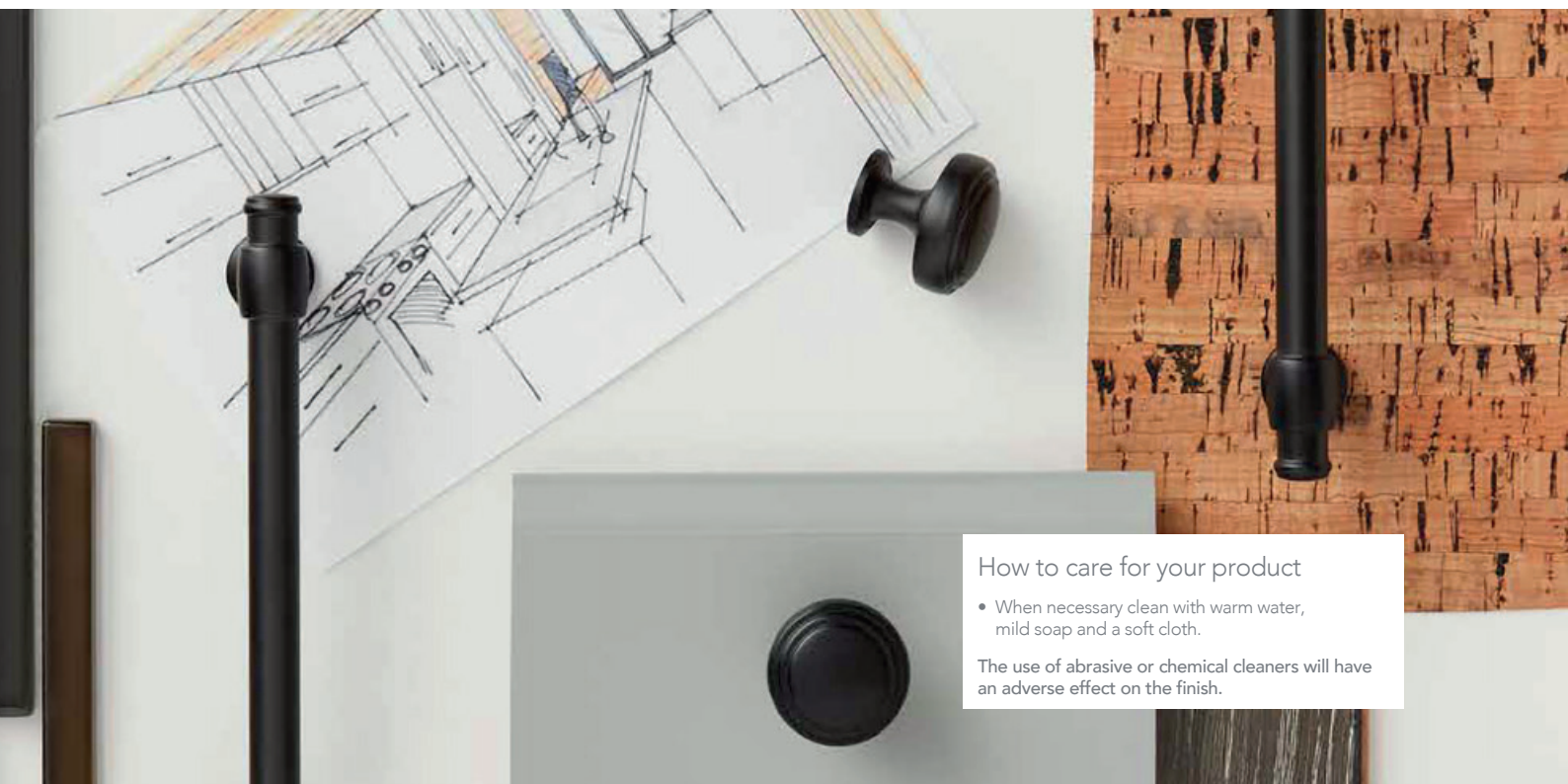

## How to care for your product

- When necessary clean with warm water, mild soap and a soft cloth.

The use of abrasive or chemical cleaners will have an adverse effect on the finish.



# APPOINT



- 

26  
POLISHED  
CHROME
- 

G10  
SATIN  
NICKEL
- 

CZ  
CHAMPAGNE  
BRONZE
- 

ORB  
OIL-RUBBED  
BRONZE
- 

MB  
MATT  
BLACK

Please add the finish code when ordering

code	width	projection
BP36758	32mm	25mm



code	width	centres	projection
BP36762	124mm	76mm & 96mm	24mm
BP36763	189mm	128mm & 160mm	24mm



code	length	centres	projection
BP36759	116mm	96mm	24mm
BP36760	148mm	128mm	24mm
BP36761	211mm	192mm	29mm





CALIBER



26

POLISHED  
CHROME



G10

SATIN  
NICKEL



CZ

CHAMPAGNE  
BRONZE



ORB

OIL-RUBBED  
BRONZE



MB

MATT  
BLACK

Please add the finish code when ordering



code	diameter	projection
BP36872	32mm	30mm



code	length	centres	projection
BP36873	149mm	96mm	32mm
BP36874	181mm	128mm	32mm
BP36875	214mm	160mm	32mm
BP36876	246mm	192mm	32mm
BP36877	310mm	256mm	32mm



## DESTINE



26  
POLISHED  
CHROME



G10  
SATIN  
NICKEL



CZ  
CHAMPAGNE  
BRONZE



MB  
MATT  
BLACK

Please add the finish code when ordering

code	diameter	projection
BP36857	35mm	25mm



code	length	centres	projection
BP36858	125mm	96mm	33mm
BP36859	157mm	128mm	33mm
BP36860	189mm	160mm	33mm
BP36861	252mm	224mm	33mm



EDGE PULLS

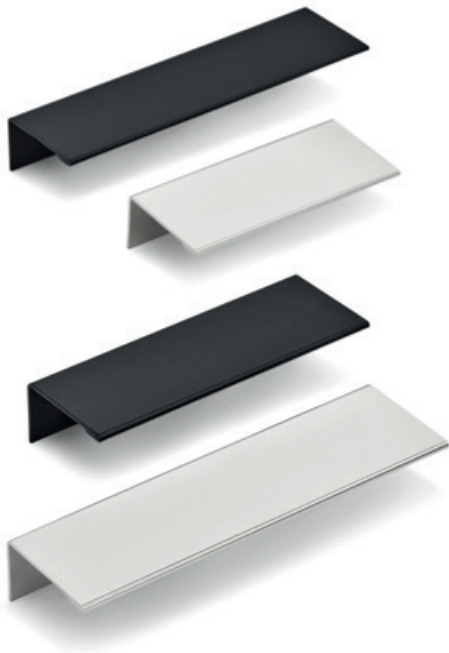

26

POLISHED  
CHROME



G10

SATIN  
NICKEL



PN

POLISHED  
NICKEL



ORB

OIL-RUBBED  
BRONZE



MB

MATT  
BLACK

Please add the finish code when ordering



code	length	centres	projection
BP36573	96mm	76mm	41mm
BP36574	116mm	96mm	41mm
BP36575	148mm	128mm	41mm



EDONA



- 

26  
POLISHED  
CHROME
- 

G10  
SATIN  
NICKEL
- 

CZ  
CHAMPAGNE  
BRONZE
- 

ORB  
OIL-RUBBED  
BRONZE
- 

MB  
MATT  
BLACK

Please add the finish code when ordering

code	diameter	projection
BP53005	32mm	29mm





ESQUIRE



PNBBR  
POLISHED NICKEL /  
BLACK BRONZE



PNBBZ  
POLISHED NICKEL /  
GOLDEN CHAMPAGNE



PNGM  
POLISHED NICKEL /  
GUN METAL



PNSS  
POLISHED NICKEL /  
STAINLESS STEEL



G10ORB  
SATIN NICKEL /  
OIL RUBBED BRONZE

Please add the finish code when ordering



code	length	projection
BP36556	68mm	40mm

code	length	centres	projection
BP36557	120mm	96mm	40mm
BP36558	150mm	128mm	40mm
BP36559	183mm	160mm	40mm
BP36560	278mm	256mm	40mm
BP36561	344mm	320mm	40mm

code	width	projection
BA26613	114mm	65mm



## EXCEED

Amerock



26  
POLISHED  
CHROME



G10  
SATIN  
NICKEL



CZ  
CHAMPAGNE  
BRONZE



MB  
MATT  
BLACK

Please add the finish code when ordering

code	diameter	projection
BP36880	35mm	30mm



code	length	centres	projection
BP36881	133mm	96mm	35mm
BP36882	152mm	128mm	35mm
BP36883	184mm	160mm	35mm
BP36884	249mm	224mm	35mm



FACTOR



- 

26  
POLISHED  
CHROME
- 

G10  
SATIN  
NICKEL
- 

CZ  
CHAMPAGNE  
BRONZE
- 

MB  
MATT  
BLACK

Please add the finish code when ordering



code	diameter	projection
BP36780	32mm	29mm



code	length	centres	projection
BP36781	110mm	96mm	30mm
BP36782	141mm	128mm	30mm
BP36783	206mm	192mm	30mm



## INSPIRATIONS

Amerock



G10  
SATIN  
NICKEL



ORB  
OIL-RUBBED  
BRONZE



MB  
MATT  
BLACK

Please add the finish code when ordering

code	diameter	projection
BP1586	33mm	25mm
BP15862	44mm	33mm

code	length	centres	projection
BP1592	108mm	76mm	25mm

code	length	centres	projection
BP1590	140mm	76mm	25mm
BP1587	159mm	96mm	27mm
BP1588	191mm	128mm	29mm

code	width	projection
BP1593	27mm	27mm





MERGENCE



MB26

MATT BLACK /  
POLISHED CHROME



MBG10

MATT BLACK /  
SATIN NICKEL



MBCZ

MATT BLACK /  
CHAMPAGNE BRONZE

Please add the finish code when ordering



code	diameter	projection
BP36857	35mm	25mm



code	length	centres	projection
BP36858	125mm	96mm	33mm
BP36859	157mm	128mm	33mm
BP36860	189mm	160mm	33mm
BP36861	252mm	224mm	33mm



## MONUMENT



					
26	G10	PN	CZ	ORB	MB
POLISHED CHROME	SATIN NICKEL	POLISHED NICKEL	CHAMPAGNE BRONZE	OIL-RUBBED BRONZE	MATT BLACK

Please add the finish code when ordering

code	width	projection
BP36905	30mm	25mm



code	length	centres	projection
BP36570	105mm	96mm	30mm
BP36571	138mm	128mm	30mm
BP36572	170mm	160mm	30mm
BP36909	233mm	224mm	30mm



PREMISE



- 

26  
POLISHED  
CHROME
- 

G10  
SATIN  
NICKEL
- 

CZ  
CHAMPAGNE  
BRONZE
- 

MB  
MATT  
BLACK

Please add the finish code when ordering



code		diameter	projection	
BP36843		32mm	29mm	

code	length	centres	projection
BP36844	108mm	96mm	24mm
BP36845	141mm	128mm	24mm
BP36846	173mm	160mm	24mm



# RADIUS



26  
POLISHED  
CHROME



G10  
SATIN  
NICKEL



CZ  
CHAMPAGNE  
BRONZE



ORB  
OIL-RUBBED  
BRONZE



MB  
MATT  
BLACK

Please add the finish code when ordering

code	diameter	projection
BP36864	32mm	27mm



code	length	centres	projection
BP36865	146mm	96mm	32mm
BP36866	179mm	128mm	32mm
BP36867	211mm	160mm	32mm
BP86868	243mm	192mm	32mm
BP36869	306mm	256mm	32mm





RAVINO



- 

26  
POLISHED  
CHROME
- 

G10  
SATIN  
NICKEL
- 

ORB  
OIL-RUBBED  
BRONZE
- 

MB  
MATT  
BLACK

Please add the finish code when ordering



code	diameter	projection
BP53012	32mm	27mm



code	width	centres	projection
BP22094	94mm	76mm	29mm



code	length	centres	projection
BP21935	127mm	76mm	25mm



RENOWN



- 

26  
POLISHED  
CHROME
- 

G10  
SATIN  
NICKEL
- 

CZ  
CHAMPAGNE  
BRONZE
- 

ORB  
OIL-RUBBED  
BRONZE
- 

MB  
MATT  
BLACK

Please add the finish code when ordering

code	diameter	projection
BP36793	32mm	29mm



code	length	centres	projection
BP36794	113mm	96mm	29mm
BP36795	144mm	128mm	30mm
BP36796	178mm	160mm	30mm



STATURE



- 

26  
POLISHED  
CHROME
- 

G10  
SATIN  
NICKEL
- 

CZ  
CHAMPAGNE  
BRONZE
- 

ORB  
OIL-RUBBED  
BRONZE
- 

MB  
MATT  
BLACK

Please add the finish code when ordering



code		width	projection	
BP11287		32mm	32mm	

code	width	centres	projection
BP22439	162mm	128mm	24mm

code	length	centres	projection
BP36887	116mm	96mm	35mm
BP36888	148mm	128mm	35mm
BP36889	179mm	160mm	35mm
BP36890	243mm	224mm	35mm



# SURPASS



			
26	G10	CZ	MB
POLISHED CHROME	SATIN NICKEL	CHAMPAGNE BRONZE	MATT BLACK

Please add the finish code when ordering

code	diameter		projection
BP36893	32mm		30mm

code	length	centres	projection
BP36894	116mm	96mm	30mm
BP36895	148mm	128mm	30mm
BP36896	179mm	160mm	30mm





VERSA



- 

26  
POLISHED  
CHROME
- 

G10  
SATIN  
NICKEL
- 

CZ  
CHAMPAGNE  
BRONZE
- 

MB  
MATT  
BLACK

Please add the finish code when ordering



code	diameter	projection
BP36904	35mm	25mm



code	length	centres	projection
BP36912	119mm	96mm	33mm
BP36913	151mm	128mm	33mm
BP36914	183mm	160mm	33mm
BP36915	248mm	224mm	33mm



## VILLE



				
26	G10	CZ	ORB	MB
POLISHED CHROME	SATIN NICKEL	CHAMPAGNE BRONZE	OIL-RUBBED BRONZE	MATT BLACK

Please add the finish code when ordering

code	diameter	projection
BP36774	29mm	27mm



code	length	centres	projection
BP36775	117mm	96mm	29mm
BP36776	149mm	128mm	30mm
BP36777	181mm	160mm	30mm



WINSOME



26

POLISHED  
CHROME



G10

SATIN  
NICKEL



CZ

CHAMPAGNE  
BRONZE



ORB

OIL-RUBBED  
BRONZE



MB

MATT  
BLACK

Please add the finish code when ordering



code	diameter	projection
BP36765	32mm	30mm



code	length	centres	projection
BP36766	135mm	96mm	35mm
BP36767	165mm	128mm	35mm
BP36768	230mm	192mm	35mm
BP36769	262mm	224mm	35mm



## Fittings & accessories





## LOCKS, EVERYDAYSAFE & MASTERCHARGE



pages  
183 to 186

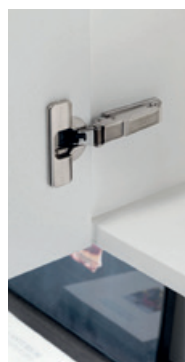

## RUNNERS, HINGES AND MAGNETIC CATCHES

pages  
187 to 195



## TOWEL RAILS, COVER CAPS & DRAWER MATTING

pages  
196 to 197

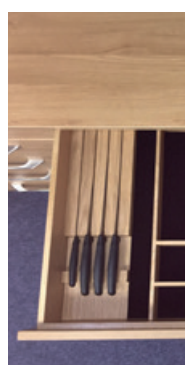

## WOODEN DRAWER INSERTS

pages  
198 to 199



## POCKET DOOR SYSTEMS

pages  
200 to 203



## SLIDING DOOR SYSTEMS

pages  
204 to 206

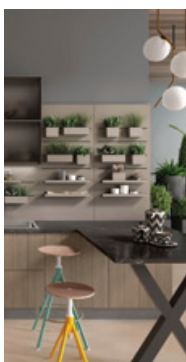

## DECORATIVE WALL SYSTEMS & ACCESSORIES

pages  
207 to 213



## BEDROOM ACCESSORIES

pages  
214 to 225



## MASTERCHARGE EMBEDDED INVISIBLE LR WIRELESS CHARGER

- Invisible 10W wireless charger
- The most powerful induction charger on the market
- Charge distance of up to 30mm
- Suitable for any product that supports Qi wireless charging
- Includes advanced multi-protect sensors to safeguard the device when charging
- Stunning matt black exterior chassis
- Easy to retrofit and install
- Capable of charging through stone, wood, glass and many other materials
- Designed to be installed to the underside of furniture and worktops
- Hygienic non-intrusive design with no holes or lips that would allow bacteria build up
- Easy to wipe down
- Tested to be compatible with leading worktop brands
- Customised countertop vinyl available as optional extra
- Includes all fixtures and fittings





## M410 FP PRO LOCK WITH FINGERPRINT TECHNOLOGY

---



- M410 FP pro locking system based on fingerprint technology
- Ideal for use around the house for secure storage of valuable or dangerous items
- Intuitive touch operation
- Battery operated lock for keyless security
- Uses a fingerprint to lock and unlock
- Up to 200 fingerprints can be stored
- Easy installation
- Optical and acoustic signals confirm opening and locking
- Easy step by step configuration using Admin finger or Lehmann configuration app.
- Battery type 1 x CR123A



## CAPTURA RFID/NFC LEGIC LOCK

---

- Captura LEGIC NFC/RFID locking system
- Concealed installation making the lock invisible from the outside
- Battery operated lock for keyless security
- Ideal for use around the house for secure storage of valuable or dangerous items
- Uses Android or iPhone to open/close using the Lehmann app.
- Can also be used with card, fob or bracelet
- Up to 250 users when in 'assigned use' mode
- Easy installation
- Slam lock
- Optional ejector pin to push door open for handle-less use
- Optical and acoustic signals confirm opening and locking
- Built-in real time clock
- Easy step by step configuration using Admin finger or Lehmann configuration app.
- Battery type 1 x CR123A
- Battery life 25,000 cycles
- Low battery warning system
- Optional frequency symbol sticker to indicate lock position







The  
EverydaySafe™

## EVERYDAYSAFE

- Designed and developed by Chubb safes
- For use in kitchen or bedroom furniture
- Sleek, innovative design
- Secure storage of everyday items such as keys, credit cards, wallets, passports and jewellery
- Safe storage of emergency medication or dangerous small items
- Faraday functionality protects against keyless car theft and contactless credit card fraud
- Biometric fingerprint scan provides fast opening in less than 2 seconds
- Smartphone app available for opening/closing and monitoring activity of users
- Certified electronic high security locking unit
- Secure anchorage to protect against removal attempts
- Blum Movento runner system with soft-close
- Available in RAL7016 anthracite and RAL9010 pure white
- Simple installation and retrofit capability

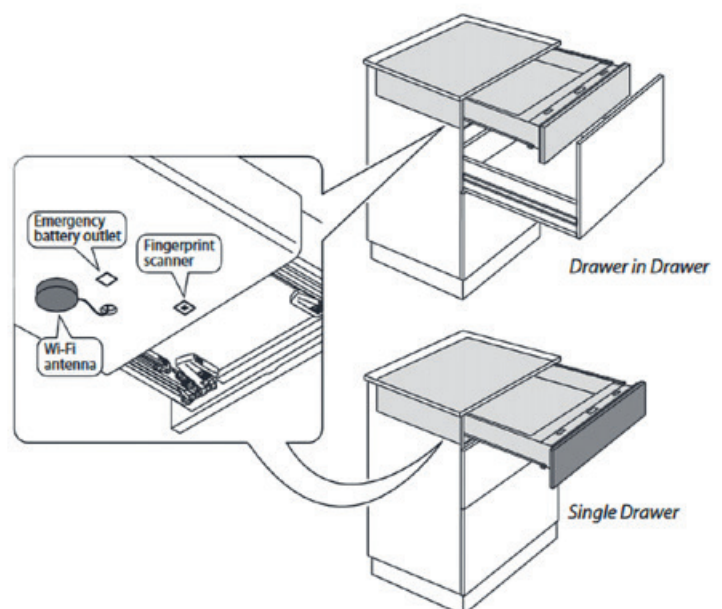



## DYNAPRO V3 RUNNERS

- concealed full extension synchronised runner with soft-close for wooden drawers
- liquid soft-close damper for continuous smooth movement
- 40kg or 70 kg load capacity
- stepless self-locking of the drawer when placed on the runner
- minimum installation depth = nominal length + 3mm
- height adjustment without tools + 3.5mm
- tool-free side adjustment 1.5mm
- tilt angle adjustment +4.0mm
- 4D accessory set available, providing sideways, back-forth, tilt and up-down adjustment
- add-on Tipmatic push-to-open mechanism with three operating levels for different weight drawers
- order synchronisation bar if required
- order pull-out locking mechanism if required



nominal length	code - 40kg	code - 70kg
250mm	F130107790	-
270mm	F130107793	-
300mm	F130107796	-
350mm	F130107802	-
400mm	F130107808	-
450mm	F130107814	F130107832
500mm	F130107820	F130107838
550mm	F130107826	F130107844
600mm	-	F130107850
650mm	-	F130107853
700mm	-	F130107856
750mm	-	F130107859

item	reference
3D front locking device	F134125074
4D locking device set	F134108955
Tipmatic set for V3	F134109323
Tipmatic synchronisation bar 1200mm for V3	F102109393
pull-out locking mechanism	F134140428

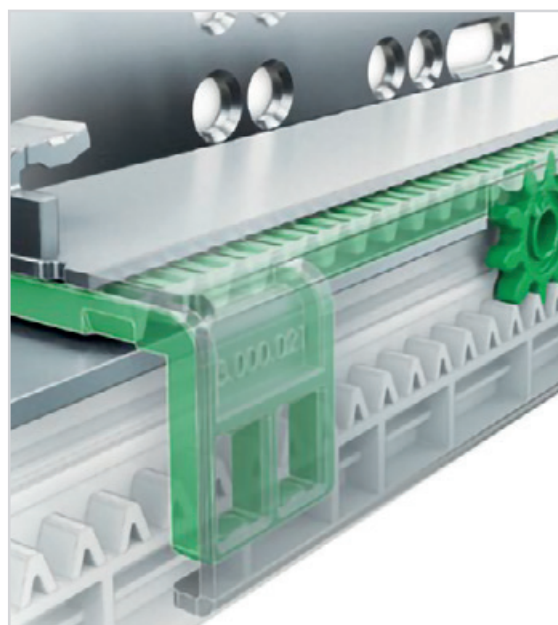



## SILENTIA+ SERIES 700 110° FULL OVERLAY HINGE

- 110° opening full overlay clip-on hinge
- adjustable integrated soft-close mechanism
- twin silicone-oil dampers housed in the hinge cup
- for doors of 16 – 26mm thickness
- 35mm cup x 13.5mm drilling depth

item	code
nickel hinge	C7A6AE9
titanium hinge	C7A6AE6



## SILENTIA+ SERIES 700 110° HALF OVERLAY HINGE

- 110° opening half overlay clip-on hinge
- adjustable integrated soft-close mechanism
- twin silicone-oil dampers housed in the hinge cup
- for doors of 16 – 26mm thickness
- 35mm cup x 13.5mm drilling depth

item	code
nickel hinge	C7A6GE9
titanium hinge	C7A6GE6



## SILENTIA+ SERIES 700 110° INSET HINGE

- 110° opening inset clip-on hinge
- adjustable integrated soft-close mechanism
- twin silicone-oil dampers housed in the hinge cup
- for doors of 16 – 26mm thickness
- 35mm cup x 13.5mm drilling depth

item	code
nickel hinge	C7A6PE9
titanium hinge	C7A6PE6



## SILENTIA+ SERIES 700 110° BLIND CORNER HINGE

- 110° opening blind corner clip-on hinge
- adjustable integrated soft-close mechanism
- twin silicone-oil dampers housed in the hinge cup
- for doors of 16 – 26mm thickness
- 35mm cup x 13.5mm drilling depth

item	code
nickel hinge	C7A6NE9AC
titanium hinge	C7A6NE6AC



## SILENTIA+ SERIES 200 155° FULL OVERLAY HINGE

- 155° opening full overlay clip-on hinge
- integrated soft-close mechanism
- twin silicone-oil dampers housed in the hinge cup
- for doors of 16 – 28mm thickness
- 35mm cup x 13mm drilling depth

item	code
nickel hinge	C2AKAE9
titanium hinge	C2AKAE6



## MOUNTING PLATES

item	code
nickel 3mm m/plate for wood screw	BAR3R39
nickel 3mm m/plate with euro screws	BARGR39
titanium 3mm m/plate for wood screw	BAR3R36
titanium 3mm m/plate with euro screws	BARGR36



## COVER CAPS

item	code
nickel hinge cup cover cap	S2XX85H9
nickel hinge arm cover cap	S2BX83H9
titanium hinge cup cover cap	S2XX85H6
titanium hinge arm cover cap	S2BX83H6







AIR

- 105° opening full overlay hinge
- compact concealed hinge with integrated soft-close
- inserts into top and bottom panel of cabinet
- minimum carcass thickness 16mm
- for doors of minimum 18mm thickness
- maximum door weight 20kg per pair
- maximum door height 2100mm
- maximum door width 600mm
- angle restrictor available
- adjustable in 3 directions
- packed in paired kits with fixing screws

item	code
nickel hinge / pair	CEL6XE9XXV
titanium hinge / pair	CEL6XE6XXV



AIR PUSH

- 105° opening full overlay reverse sprung hinge
- compact concealed hinge with integrated push-to-open
- ideal for handleless doors
- for doors of minimum 18mm thickness
- for minimum carcass thickness of 16mm
- maximum door weight 20kg per pair
- maximum door height 2100mm
- maximum door width 600mm
- retaining catch and release device required
- 10mm diameter hole x 40mm deep drilling for release device
- 15mm diameter hole for adjustable retaining catch on door side
- packed in paired kits with fixing screws



retaining catch



adjustable retaining catch



release device

item	code
nickel hinge / pair	CELPX99XXV
titanium hinge / pair	CELPX66XXV
retaining catch	DP28SN9
adjustable retaining catch	DP39XXG
release device – grey	DPMSNG

## SILENTIA+ SERIES 200

### 94° FULL OVERLAY LAPIS HINGE

- 94° full overlay clip-on hinge
- adjustable integrated soft-close mechanism
- with two covers that move simultaneously with the hinge
- for doors of 18mm to 35mm thickness
- 35mm cup x 15.5mm drilling depth
- half overlay variations available
- covers in graphite grey

item	code
nickel hinge	C21BAE9
cabinet side cover - graphite	P7A0A05
door side cover - graphite	P7SXA05SN
in-line mounting plate - wood screw	BAP3R39
in-line mounting plate - euro screw	BAPGR39



## PUSH SERIES 200

### 110° FULL OVERLAY HINGE

- 110° opening full overlay clip-on hinge
- reverse sprung push-to-open hinge
- door self opens when release device is activated
- door thickness from 16mm to 26mm
- 35mm cup x 11mm drilling depth
- retaining catch and release device required
- 10mm diameter hole x 40mm deep drilling for release device
- 15mm diameter hole for adjustable retaining catch on door side

item	code
nickel hinge	C2APA99
retaining catch	DP28SN9
adjustable retaining catch	DP39XXG
release device - grey	DPMSNG



retaining catch

adjustable  
retaining catch

release device



## PACTA

- 90° opening compact hinge for fall flaps
- flush alignment of door and cabinet
- side, front and vertical door adjustment
- decelerated opening
- sprung closing action
- 25kg load capacity per door
- for door heights from 280 – 400mm
- for door weights from approx. 2kg – 6kg
- central hinge for cabinets over 900 mm width to be used
- not suitable for in-frame doors
- with grey covers
- 35mm cup x 13mm drilling depth
- available as a paired kit

item	code
hinge – for door from 2-4kg	FRBKFEXWSN9
hinge – for door from 4-6kg	FRBKFEXISN9
cover-grey	SRXB78AMXXXXF
central hinge-grey cover cap	FRCK59RXXXM
mounting plate	BAPGR39



## PACTA PUSH

- 90° opening compact hinge for fall flaps
- flush alignment of door and cabinet
- side, front and vertical door adjustment
- decelerated opening
- push-to-open
- retaining catch and release device required
- 10mm diameter hole x 40mm deep drilling for release device
- 15mm diameter hole for adjustable retaining catch on door side
- 25kg load capacity per door
- for door heights from 280 – 400mm
- for door weights from approx. 2kg – 6kg
- central hinge for cabinets over 900 mm width to be used
- not suitable for in-frame doors
- with grey covers
- 35mm cup x 13mm drilling depth
- available as a paired kit



retaining catch

adjustable  
retaining catch

release device

item	code
hinge – for door from 2-4kg	FRBKFEPWSN9
hinge – for door from 4-6kg	FRBKFEPISN9
cover-grey	SRXB78AMXXXXF
central hinge-grey cover cap	FRCK59RXXXM
mounting plate	BAPGR39
retaining catch	DP28SN9
adjustable retaining catch	DP39XXG
release device – grey	DPMSNG

## WIND

- compact lift system for flap doors
- 85° opening
- 94° opening without removable angle restrictor
- integrated soft-close with decelerated closing
- door will stay open in any position
- for door heights from 200 – 600mm
- for door weights from approx. 2kg – 6kg
- with grey covers
- 35mm cup x 13mm drilling depth
- available as a paired kit

item	code
hinge – for door from 2–4kg	FRAKFEXDSN9
hinge – for door from 4–6kg	FRAKFEXISN9
cover-grey	SRXA78AMSNXXF



## WIND PUSH

- compact lift system for flap doors
- 85° opening
- 94° opening without removable angle restrictor
- door will stay open in any position
- retaining catch and release device required
- 10mm diameter hole x 40mm deep drilling for release device
- 15mm diameter hole for adjustable retaining catch on door side
- for door heights from 200 – 600mm
- for door weights from approx. 2kg – 6kg
- with grey covers
- 35mm cup x 13mm drilling depth
- available as a paired kit

item	code
hinge – for door from 2–4kg	FRAKFEPDSN9
hinge – for door from 4–6kg	FRAKFEPISN9
cover-grey	SRXA78AMSNXXF
retaining catch	DP28SN9
adjustable retaining catch	DP39XXG
release device – grey	DPMSNG



retaining catch

adjustable  
retaining catch

release device





## SIMONSWERK HINGE

- solid brass butt hinge 63mm x 35mm
- screws not included

finish	code
UK501 aged brass	0960-AGEDBRASS
UK502 antique brass	0960-ANTIQUE
UK509 midnight	0960-MIDNIGHT
UK511 bright chrome plate	0960-BCP
UK513 bright nickel plate	0960-BNP
UK516 satin nickel	0960-SNP

## CONCEALED MAGNETIC CATCH



- 2kg flush mounted catch with tap-in spike
- threaded to hold securely in place
- will work over a 1mm air gap to provide near silent close
- can be covered with a thin veneer if required
- 12mm diameter

item	code
Elite IF2 nickel magnet	BNMS040AX-M

## SOFT-CLOSE MAGNETIC CATCH



- for use with butt hinges
- easy to install keyhole fitting allows for adjustment
- supplied in pairs LH/RH
- white oak or walnut casing
- 32w x 50d x 19h

item	code
soft-close magnetic catch - oak	MSCC001
soft-close magnetic catch - walnut	MSCC002

## MAGNETIC CATCH



- 2kg surface mounted catch
- no direct contact with counter plate required providing near silent operation
- available in chrome, brass or black nickel
- 42mm x 11mm x 11.5mm

item	code
magnetic catch - chrome	CA268C
magnetic catch - brass	CA268B
magnetic catch - black nickel	CA268N

## 2-ARM ALUMINIUM TOWEL RAIL

- pull-out towel rail on easy glide rollers
- top or side fixing
- minimum installation width 105mm

item	depth	code
2 arm aluminium	470mm	TR-AL



## 2-ARM CHROME TOWEL RAIL

- pull-out towel rail on easy glide rollers
- top or side fixing
- minimum installation width 112mm

item	depth	code
2 arm chrome	495mm	TR-CH



## 3-ARM CHROME TOWEL RAIL

- pull-out towel rail on easy glide rollers
- top or side fixing
- minimum installation width 160mm

item	depth	code
3 arm chrome	495mm	TR-CH3



## SCREW COVERS

- minimum order quantity 500 pieces
- 2-part metal cover for screw head
- diameter 14mm x 3.5mm high

item	code
polished nickel/500 pieces	SCR001.014.0022
antique bronze/500 pieces	SCR001.014.0004
polished brass/500 pieces	SCR001.014.0006



## NON-SLIP DRAWER MAT

- heat resistant, food safe and noise absorbing
- sold per metre or as a 20m roll

thickness	depth	code
1.3mm	424mm	GDBM004
1.3mm	474mm	GDBM001
1.3mm	424mm	GDBM004/20
1.3mm	474mm	GDBM001/20

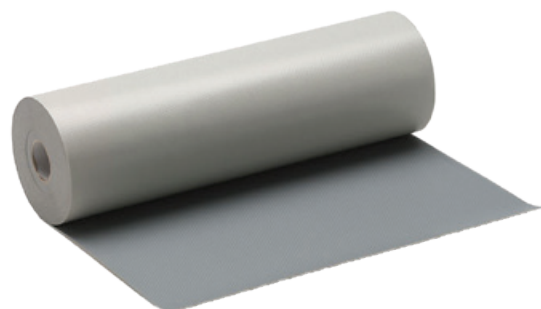

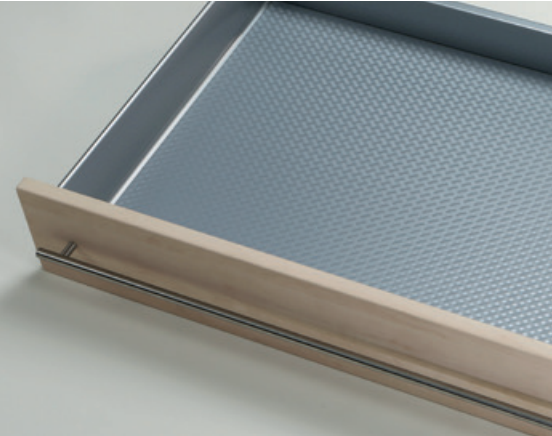

## ORION GREY DRAWER MAT

- exceptional slip resistance
- heat resistant up to 45°C
- food safe and noise absorbing
- supplied in a standard sheet that can be cut to size
- can be removed for cleaning
- available as a pack of 5

width	depth	code
1200mm	550mm	DBM004
1200mm	550mm	DBM004/PK5

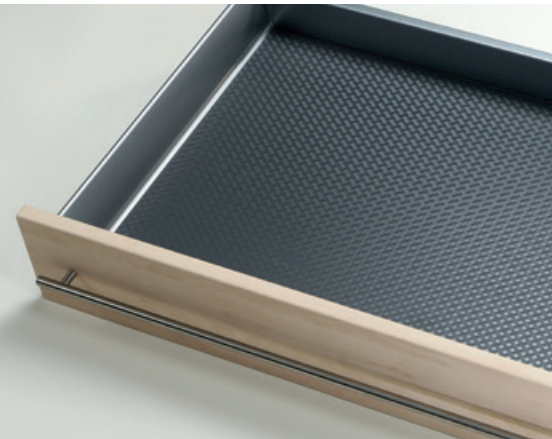

## BLACK DRAWER MAT

- exceptional slip resistance
- heat resistant up to 45°C
- food safe and noise absorbing
- supplied in a standard sheet that can be cut to size
- can be removed for cleaning
- available as a pack of 5

width	depth	code
1200mm	550mm	DBM002
1200mm	550mm	DBM002/PK5

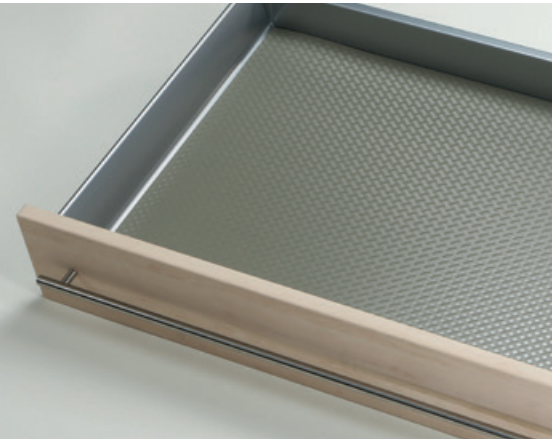

## STONE DRAWER MAT

- exceptional slip resistance
- heat resistant up to 45°C
- food safe and noise absorbing
- supplied in a standard sheet that can be cut to size
- can be removed for cleaning
- available as a pack of 5

width	depth	code
1200mm	550mm	DBM003
1200mm	550mm	DBM003/PK5



## TRANSLUCENT DRAWER MAT

- exceptional slip resistance
- heat resistant up to 45°C
- food safe and noise absorbing
- supplied in a standard sheet that can be cut to size
- can be removed for cleaning
- available as a pack of 5

width	depth	code
1200mm	550mm	DBM005
1200mm	550mm	DBM005/PK5

## GREY DRAWER MAT

- graphite grey non-slip mat with studded texture
- supplied in a standard sheet that can be cut to size
- good slip resistance
- heat resistant, food safe and noise absorbing
- can be removed for cleaning
- also available as a pack of 5

width	depth	code
1150mm	580mm	DBM001
1150mm	580mm	DBM001/PK5

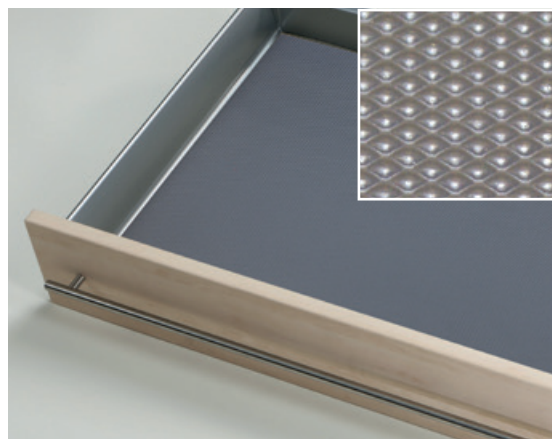

## BLACK FLOCK MAT

- black rubber-backed flock mat
- soft and velvety to the touch
- water repellent
- ideal for use in cutlery or jewellery drawers
- also available as a pack of 5

width	depth	code
1150mm	490mm	FFM1200B
1150mm	490mm	FFM1200B/PK5



## GREY SINK-BASE MAT

- grey rigid plastic mat with stainless steel surface
- dimples designed to collect spilt/leaking liquids
- collects up to 6 litres of liquid per sq metre
- also available as a pack of 5

width	depth	code
1200mm	580mm	SBM001
1600mm	580mm	SBM002
1200mm	580mm	SBM001/PK5
1600mm	580mm	SBM002/PK5



## BLACK SINK-BASE MAT

- black rigid plastic mat with stainless steel surface
- dimples designed to collect spilt/leaking liquids
- collects up to 6 litres of liquid per sq metre
- also available as a pack of 5

width	depth	code
1200mm	580mm	SBM001B
1600mm	580mm	SBM002B
1200mm	580mm	SBM001B/PK5
1600mm	580mm	SBM002B/PK5





# WOODEN DRAWER INSERTS

- a range of drawer inserts designed to work in both metal and wooden drawer boxes
- available in walnut and oak
- will suit 450mm and 500mm deep drawers
- design allows for the insert to be cut to size to suit depth of drawer
- ideal for use with black flock mat



## CUTLERY INSERT

- 4/5 compartment cutlery insert
- can be cut down to any required depth to a minimum of 365mm

colour	width	depth	code
walnut	274mm	474mm	FCT274W
oak	274mm	474mm	FCT274



## UTENSIL INSERT

- single compartment utensil insert with movable divider
- can be cut down to any required depth to a minimum of 415mm

colour	width	depth	code
walnut	146mm	474mm	FUT146W
oak	146mm	474mm	FUT146

## KNIFE BLOCK

- 4 knife block
- can be cut down to any required depth to a minimum of 365mm

colour	width	depth	code
walnut	148mm	474mm	FKB148W
oak	148mm	474mm	FKB148



## FOIL/CLINGFILM HOLDER

- 2 compartment for foil and clingfilm
- can be cut down to any required depth to a minimum of 415mm

colour	width	depth	code
walnut	146mm	474mm	FCF146W
oak	146mm	474mm	FCF146



## SPICE RACK

- 3 tier spice rack
- can be cut down to any required depth to a minimum of 406mm

colour	width	depth	code
walnut	148mm	474mm	FSR148W
oak	148mm	474mm	FSR148



## MULTI-FUNCTION BOARD & ACCESSORIES

- board can be cut to size
- pre-drilled to take accessories
- dividers only available in oak

item	width	height	code
board-walnut	850mm	474mm	FMB850W
board-oak	850mm	474mm	FMB850
board-walnut	1150mm	474mm	FMB1150W
board-oak	1150mm	474mm	FMB1150
divider-oak	116mm	105mm	FMBD116
divider-oak	148mm	105mm	FMBD148
divider-oak	180mm	105mm	FMBD180
peg-walnut	25mm dia.	160mm	FMP160W
peg-oak	25mm dia.	160mm	FMP160

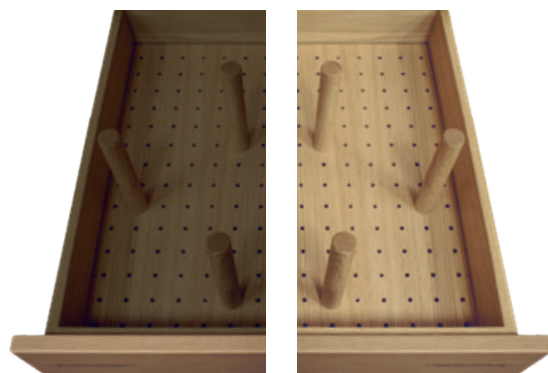





**SALICE**

## EXEDRA POCKET DOOR SYSTEM

- patented cam movement with assisted door insertion and extraction
- buffered soft-close return
- mounting with clips to facilitate extraction of the mechanism in case of maintenance
- quick coupling hinges
- front adjustments on the hinge coupling column
- 30kg maximum weight per door evenly distributed
- door thickness 18-30mm
- door width 400-900mm
- door height 1576-2530mm
- door height 1333-1575mm also available subject to technical clarification from manufacturer
- protrusion value for door heights of 1333-1575mm will be higher than the normal calculation
- door vertical adjustment  $\pm 4/-1$ mm
- door horizontal adjustment  $\pm 2$ mm
- door front adjustment  $\pm 4$ mm
- pre-assembled to your bespoke requirements
- made to order



item	code
pocket door system LH	VE55AAS2500NN
pocket door system RH	VE55AAD2500NN
magnetic barrel and adjuster catch	DP38XX91/39XXG
roller guide for framed wooden doors / pair	YE55KIT0040

## SIDE PANEL CONNECTOR KIT

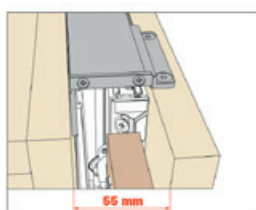

- top mounted connector kit
- for cabinet depths from 400mm to 900mm

item	code
kit for depth 400-650mm	YE55KIT0001
kit for depth 650-900mm	YE55KIT0002

## FRONT COVER STRIP

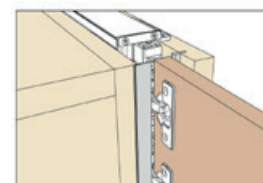

- available in grey, black or white

item	code
grey cover strip	YE55KIT0201
black cover strip	YE55KIT0202
white cover strip	YE55KIT0203





**SALICE**

## EXEDRA 2 BI-FOLD POCKET DOOR SYSTEM

- folding pocket door system which enables simultaneous movement of two linked doors
- operated by magnetically assisted motion-control system that creates a smooth balanced movement
- handle can be fitted on the edge of the door allowing effortless opening and closing with one hand
- structural aluminium frame fixes to side of cabinet meaning all load-bearing is carried by side panel
- exterior surfaces of doors are always protected during opening and closing
- requires 180mm pocket
- door height minimum 1800mm, maximum 2600mm
- maximum weight per mechanism 50kg
- maximum weight per door 25kg
- vertical adjustment  $\pm 5\text{mm}$ , horizontal adjustment  $\pm 3.5\text{mm}$
- front adjustment upper  $\pm 3\text{mm}$ , lower  $\pm 2\text{mm}$
- door thickness minimum 18mm – maximum 25mm
- optional Electric Push Kit allows for use on handleless doors
- if installed as a pair, mechanism must be configured using the door alignment kit
- made to order

## EXEDRA 2 SMART

- cabinet depth required = door width – panel thickness + 95mm
- single door widths from 550mm – 850mm



## EXEDRA 2 STAR

- mechanism is hidden by panel fixed to the front
- cabinet depth required = door width + 280mm
- single door widths from 450mm – 750mm



## DOOR ALIGNMENT KIT



- to be used with a pair of Exedra 2
- to align the LH and RH doors
- order one per door

item	code
door alignment kit	VE56KIT0003

## MAGNET KIT

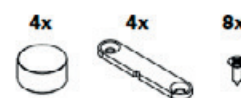

- to maintain the minimum distance between the doors during the folding phase
- optional extra

item	code
magnet kit (set of 4)	VE56KIT0001

## SMOVE KIT



- to prevent contact between the internal door and the top of the cabinet during closing
- optional extra

item	code
Smove kit	VE56KIT0002

## ELECTRIC PUSH KIT



- converts Exedra 2 to power-assisted opening
- moves the door out by 50mm
- closes automatically after 10 seconds
- optional extra

item	code
electric push kit RH	VE56EPP0010
electric push kit LH	VE56EPP0020

## FRONT COVER STRIP

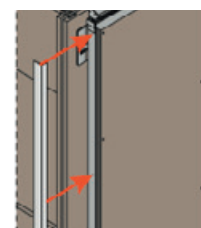

- available in grey, black or white
- optional extra

item	code
grey cover strip	YE55KIT0204
black cover strip	YE55KIT0205
white cover strip	YE55KIT0206



***SALICE***

## SLIDER M50 FLEX

- flush coplanar sliding door system
- ideal for wardrobes and storage cabinets
- 2-door cushioned opening/closing sliding system
- customisable track length
- for full-height cabinets with doors weighing up to 50kg
- width from 800 - 1600mm
- maximum height 2700mm
- minimum door thickness 18mm
- maximum door thickness including handle 40mm
- soft-close with magnetic technology
- vertical, horizontal and front door adjustment
- easy to assemble
- bespoke made to order







# ***SALICE***

## **GLOW+**

- sliding door system for wardrobes with 2, 3 or more overlapping doors
- with revolutionary magnetic damping system that decelerates the opening and closing action
- for wooden doors with maximum weight of 70kg
- height from ground 17 or 33mm
- optional additional strengthening kit for doors up to 100kg
- easy installation
- bespoke made to order







**SALICE**

## CONCERTINA DOOR SYSTEM

- designed to open both doors on one side only giving good access to cabinet interior
- smooth movement with no binding achieved by cam adjustment in hinge
- space taken up by door in maximum open position is approx. 80mm
- available with black or white 1180mm track
- maximum single door width 600mm
- bottom track recommended for heights 1800mm
- $\pm 2$ mm height adjustment of hinges by cam
- kit comprises 1 x track, 1 x top hinge and sliding block, 3 x middle hinge
- 1 x kit suits one pair of doors

item	code
kit - black 1180mm track	F1KIT1180B
kit - white 1180mm track	F1KIT1180W



## FLAG MODULAR WALL SYSTEM

- aluminium modular wall system
- suitable for use in any application
- supplied in standard sized modules from stock
- bespoke sizes available to order
- vertical channels allow for re-positioning of shelves
- glass holder, kitchen roll holder and hook accessories available as optional extras which can be retro fitted
- available in stainless steel or black anodised finishes
- depth 140mm

## Optional extras

item	finish	code
glass holder	stainless steel	912122.37D
glass holder	black	912122.20C
hook / pk5	stainless steel	912000.S
hook / pk5	black	912000.B
kitchen roll holder	stainless steel	912121.37D
kitchen roll holder	black	912121.20C



width	height	finish	code
600mm	180mm	stainless steel	912102.37D
900mm	180mm	stainless steel	912103.37D
600mm	180mm	black	912102.20C
900mm	180mm	black	912103.20C
600mm	720mm	stainless steel	912110.37D
900mm	720mm	stainless steel	912111.37D
600mm	720mm	black	912110.20C
900mm	720mm	black	912111.20C





## MOVING WALL

- a range of decorative wall panels and accessories
- powder-coated steel
- available in three finishes
- easy installation using H brackets that fit behind panel
- standard size panels
- available in three widths 450, 600 & 900mm
- fixed height panels for feature wall use
- adjustable height panels with sprung top section to allow a perfect fit to the underside of the wall cabinet
- collection of different accessories available to personalise your display

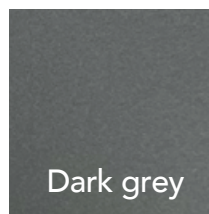
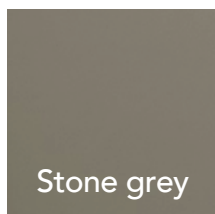
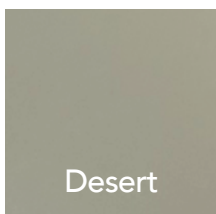



## FIXED PANELS 2017mm & 2137mm

width	height	dark grey	desert	stone grey
577mm	2017mm	874PP	874PQ	874PU
577mm	2137mm	874OP	874OQ	874OU



## FIXED PANELS 697mm, 727mm & 817mm

width	height	dark grey	desert	stone grey
600mm	697mm	8754P	8754Q	8754U
600mm	727mm	875DP	875DQ	875DU
600mm	817mm	8756P	8756Q	8756U
912mm	697mm	8764P	8764Q	8764U
912mm	727mm	876DP	876DQ	876DU
912mm	817mm	8766P	8766Q	8766U



## FIXED PANEL 280mm

width	height	dark grey	desert	stone grey
1200mm	280mm	8660P	8660Q	8660U





# MOVING WALL PANELS

## wall panels 498 - 599mm

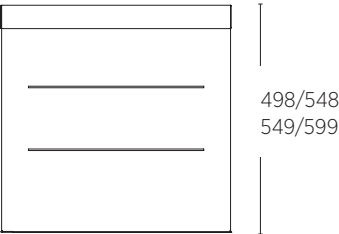

width	height	dark grey	desert	stone grey
450mm	498-548mm	8700P	8700Q	8700U
450mm	549-599mm	8701P	8701Q	8701U
600mm	498-548mm	8710P	8710Q	8710U
600mm	549-599mm	8711P	8711Q	8711U
900mm	498-548mm	8720P	8720Q	8720U
900mm	549-599mm	8721P	8721Q	8721U

## wall panels 600 - 668mm

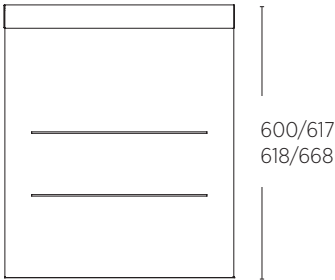

width	height	dark grey	desert	stone grey
450mm	600-617mm	870TP	870TQ	870TU
450mm	618-668mm	8703P	8703Q	8703U
600mm	600-617mm	871TP	871TQ	871TU
600mm	618-668mm	8713P	8713Q	8713U
900mm	600-617mm	872TP	872TQ	872TU
900mm	618-668mm	8723P	8723Q	8723U

## wall panels 669 - 737mm

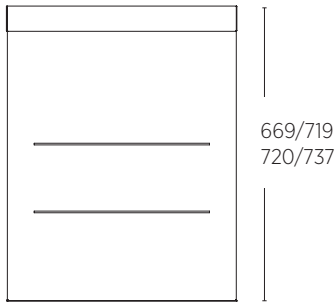

width	height	dark grey	desert	stone grey
450mm	669-719mm	8704P	8704Q	8704U
450mm	720-737mm	870QP	870QQ	870QU
600mm	669-719mm	8714P	8714Q	8714U
600mm	720-737mm	871QP	871QQ	871QU
900mm	669-719mm	8724P	8724Q	8724U
900mm	720-737mm	872QP	872QQ	872QU

## wall panels 738 - 839mm

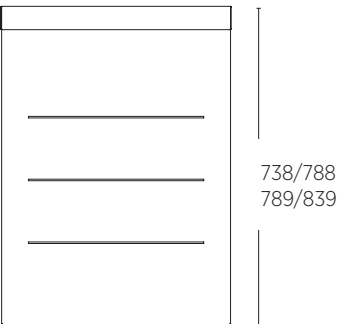

width	height	dark grey	desert	stone grey
450mm	738-788mm	8705P	8705Q	8705U
450mm	789-839mm	8706P	8706Q	8706U
600mm	738-788mm	8715P	8715Q	8715U
600mm	789-839mm	8716P	8716Q	8716U
900mm	738-788mm	8725P	8725Q	8725U
900mm	789-839mm	8726P	8726Q	8726U

# MOVING WALL PANELS

## wall panels 858 - 959mm

width	height	dark grey	desert	stone grey
450mm	858-908mm	8707P	8707Q	8707U
450mm	909-959mm	8708P	8708Q	8708U
600mm	858-908mm	8717P	8717Q	8717U
600mm	909-959mm	8718P	8718Q	8718U
900mm	858-908mm	8727P	8727Q	8727U
900mm	909-959mm	8728P	8728Q	8728U

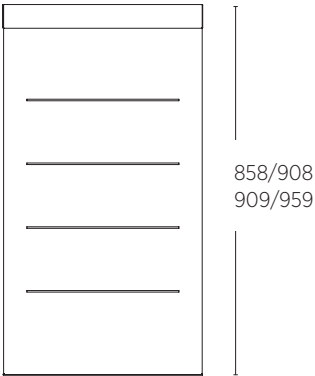

## wall panels 1218 - 1319mm

width	height	dark grey	desert	stone grey
450mm	1218-1268mm	870IP	870IQ	870IU
450mm	1269-1319mm	870MP	870MQ	870MU
600mm	1218-1268mm	871IP	871IQ	871IU
600mm	1269-1319mm	871MP	871MQ	871MU
900mm	1218-1268mm	872IP	872IQ	872IU
900mm	1269-1319mm	872MP	872MQ	872MU

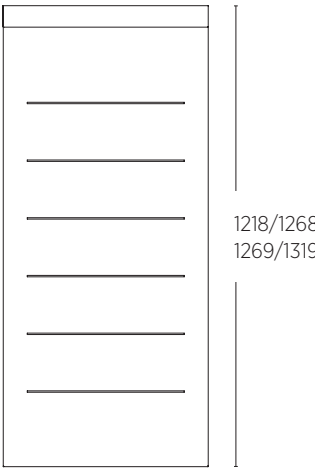

## fixed wall panels 1140mm

width	height	dark grey	desert	stone grey
450mm	1140mm	8702P	8702Q	8702U
600mm	1140mm	8712P	8712Q	8712U

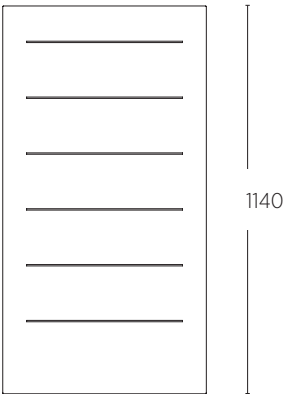

## fixed wall panels 2040mm & 2160mm

width	height	dark grey	desert	stone grey
450mm	2040mm	870SP	870SQ	870SU
450mm	2160mm	870RP	870RQ	870RU
600mm	2040mm	871SP	871SQ	871SU
600mm	2160mm	871RP	871RQ	871RU

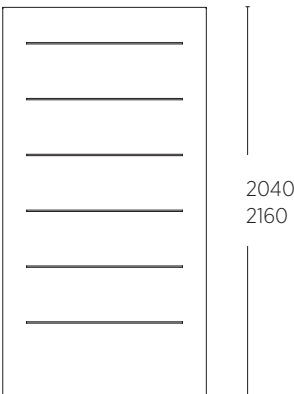

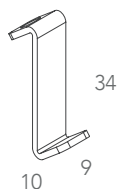
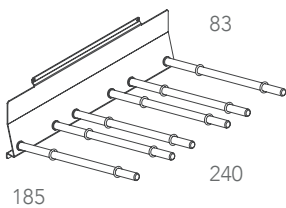
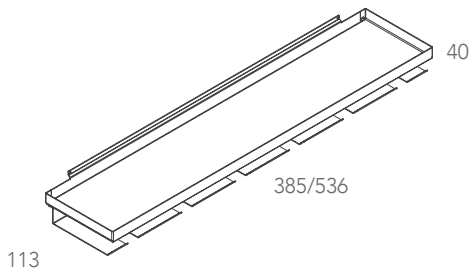
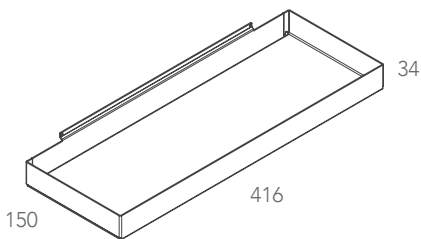
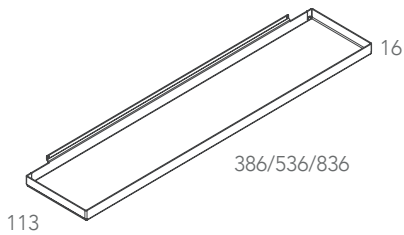
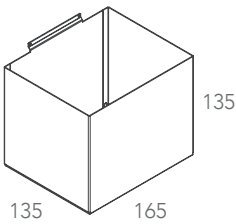
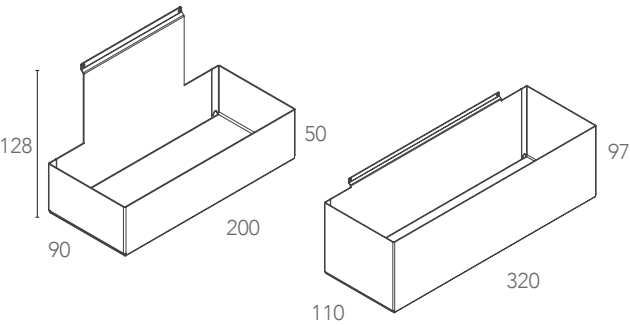

# MOVING WALL ACCESSORIES

## storage box

width	dark grey	desert	stone grey
200mm	8010P	8010Q	8010U
320mm	8020P	8020Q	8020U

## storage box

width	dark grey	desert	stone grey
165mm	8030P	8030Q	8030U

## shelf

width	dark grey	desert	stone grey
386mm	8060P	8060Q	8060U
536mm	8040P	8040Q	8040U
836mm	8050P	8050Q	8050U

## deep shelf

width	dark grey	desert	stone grey
416mm	8070P	8070Q	8070U

## glass holder

width	dark grey	desert	stone grey
385mm	8140P	8140Q	8140U
536mm	8130P	8130Q	8130U

## bottle rack

width	dark grey	desert	stone grey
240mm	8180P	8180Q	8180U

## hook (x4)

width	dark grey	desert	stone grey
9mm	8400P	8400Q	8400U

### kitchen roll holder

width	dark grey	desert	stone grey
240mm	8300P	8300Q	8300U

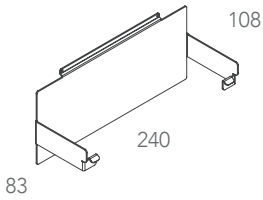

### knife rack

width	dark grey	desert	stone grey
416mm	8120P	8120Q	8120U

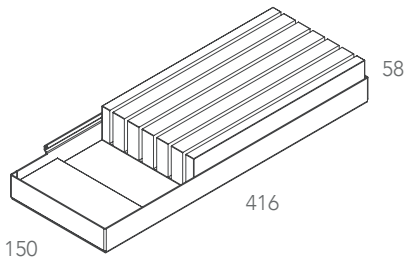

### tablet holder

width	dark grey	desert	stone grey
200mm	8100P	8100Q	8100U

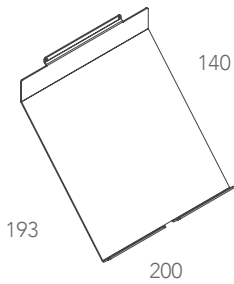

### magazine rack

width	dark grey	desert	stone grey
486mm	8150P	8150Q	8150U

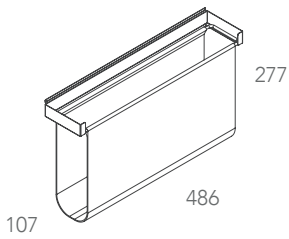

### Open storage box - small

width	dark grey	desert	stone grey
148mm	8200P	8200Q	8200U

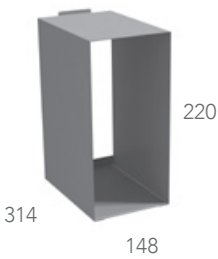

### open storage box - medium

width	dark grey	desert	stone grey
388mm	8201P	8201Q	8201U

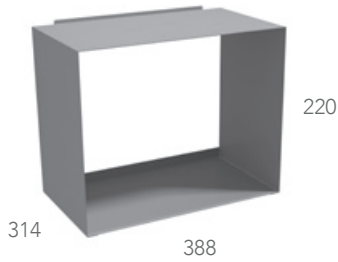

### open storage box - large

width	dark grey	desert	stone grey
538mm	8202P	8202Q	8202U

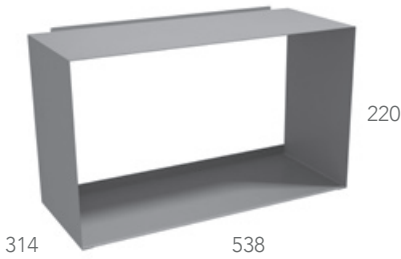





**SALICE**

**eXcessories**

## NIGHT COLLECTION

A range of exquisitely designed accessories to transform any wardrobe or walk-in wardrobe. Designed to optimise the space, whilst offering stunning interior design possibilities.

The range includes fixed shelves, pull-out drawers, linen storage, trouser hangers, shoes racks, pull-out hangers and a large selection of imitation leather storage trays available from stock in both Elephant grey and Tobacco brown finishes.

Bespoke and made-to-measure sizing is also available by special request.

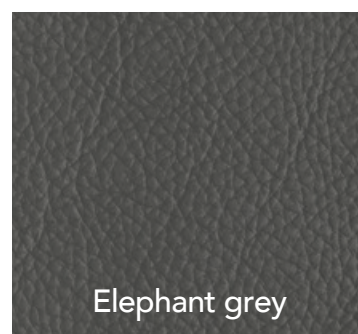

## FIXED SHELF

- fixed shelf with aluminium frame
- dark grey/brown finish
- 36mm profile height
- includes gasket to hold base in place
- base not supplied
- 490mm deep
- available in 564, 764, 864 and 964mm widths



width	height	code
564mm	36mm	VE80GMAA564
764mm	36mm	VE80GMAA764
864mm	36mm	VE80GMAA864
964mm	36mm	VE80GMAA964

## 4-SIDED DRAWER

- aluminium dark grey/brown finish
- full-extension soft-close runners
- 19mm recess for drawer base
- includes gasket to hold drawer base in place
- drawer base not included
- integrated height and depth adjustment
- anti-tipping device
- 490mm deep
- 52mm or 128mm high sides
- available in 564, 764, 864 and 964mm widths



width	height	code
564mm	52mm	VE80AAXA6052
564mm	128mm	VE80ACXA6128
764mm	52mm	VE80AAXA8052
764mm	128mm	VE80ACXA8128
864mm	52mm	VE80AAXA9052
864mm	128mm	VE80ACXA9128
964mm	52mm	VE80AAXA1052
964mm	128mm	VE80ACXA1128







# TROUSER HANGER RODS

- rods with dark grey/brown coating
- soft trim on upper surface
- nylon supports for easy location and sliding on the frame
- 7 pieces per 500mm recommended
- for use with 4-sided drawer
- **DRAWER SOLD SEPERATELY**

item	code
trouser rod-single	VE80FXEA10633B



# SHOE RACK

- perforated metal sheet with dark grey/brown coating
- holds 2 rows of shoes
- easy to install
- available for drawer widths of 564, 764, 864 and 964mm
- imitation leather insert available on request
- for use with 4-sided drawer
- **DRAWER SOLD SEPERATELY**

item	code
564mm	VE80FXAA564
764mm	VE80FXAA764
864mm	VE80FXAA864
964mm	VE80FXAA964



# LINEN STORAGE BASKET

- fixes to frame using hook and loop fastening
- quilted grey fabric
- available for drawer widths of 564, 764, 864 and 964mm
- sold as a set of 2, or single basket for 564mm wide
- for use with 4-sided drawer
- **DRAWER SOLD SEPERATELY**

item	code
564mm	VE80FXDA564
764mm	VE80FXDA764
864mm	VE80FXDA864
964mm	VE80FXDA964







## HANGING RAIL FOR FIXED SHELF

- aluminum rail with dark grey/brown coating
- fixes to under side of aluminium fixed shelf
- maximum load capacity 30kg
- 1000mm long
- can be cut to size
- SHELF SOLD SEPERATELY

item	code
rail-1000mm	VE80DAHA0133B
end fittings/pair	VE80GMRA00533B



## HANGING RAIL FOR WOODEN SHELF

- aluminum rail with dark grey/brown coating
- fixes from top of cabinet
- lengths over 1200mm or 15kg weight require central support bracket
- requires M6 screws – not included
- 1500mm long
- can be cut to size

item	code
rail-1500mm	VE80DAHA0233B
end fittings/pair	VE80GMRA00633B
central support	VE80GMRA00733B



## ACCESSORY HANGER

- beech accessory hangers
- wenge stained

item	code
bag hanger	VE80DBAA0570B
scarf hanger	VE80DBAA0770B









## PULL-OUT HANGER

- nickel hanger with dark grey/brown end cap
- for insertion into cabinet panel
- push-in/out pin for coat hanger

item	code
pull-out hanger	VE80DAVA10C3B



## SWIVEL HANGER

- nickel hanger
- for under-shelf fixing using wood screw

item	code
swivel hanger	VE80DAVA0480B



## BESPOKE ACCESSORIES

- a selection of accessories available to order
- including coat, suit or skirt, trouser and tie/belt hangers
- wide choice of colours
- imitation or genuine leather
- minimum order quantity applies







## 2 SECTION MULTI-PURPOSE TRAY

- imitation leather storage tray
- for use in pull-out drawer
- 410mm x 150mm x 50mm
- sold as single
- other colours available to order with a minimum order quantity of 4 pieces

item	code
tobacco brown	VE80CXLA1120B
elephant grey	VE80CXLA1117B



## 4 SECTION MULTI-PURPOSE TRAY

- imitation leather storage tray
- for use in pull-out drawer
- 410mm x 150mm x 50mm
- sold as single
- other colours available to order with a minimum order quantity of 4 pieces

item	code
tobacco brown	VE80CXLA1520B
elephant grey	VE80CXLA1517B



## EARRING AND RING HOLDER TRAY

- imitation leather storage tray
- for use in pull-out drawer
- 410mm x 150mm x 50mm
- sold as single
- other colours available to order with a minimum order quantity of 4 pieces

item	code
tobacco brown	VE80CXLA0920B
elephant grey	VE80CXLA0917B



## WATCH HOLDER TRAY

- imitation leather storage tray
- for use in pull-out drawer
- 410mm x 150mm x 50mm
- sold as single
- other colours available to order with a minimum order quantity of 4 pieces

item	code
tobacco brown	VE80CXLA0320B
elephant grey	VE80CXLA0317B











## 3 SECTION MULTI-PURPOSE TRAY

- imitation leather storage tray
- for use in pull-out drawer
- 410mm x 150mm x 50mm
- sold as single
- other colours available to order with a minimum order quantity of 4 pieces

item	code
tobacco brown	VE80CXLA1320B
elephant grey	VE80CXLA1317B



## 5 SECTION MULTI-PURPOSE TRAY

- imitation leather storage tray
- for use in pull-out drawer
- 410mm x 150mm x 50mm
- sold as single
- other colours available to order with a minimum order quantity of 4 pieces

item	code
tobacco brown	VE80CXLA0120B
elephant grey	VE80CXLA0117B



## RING HOLDER TRAY

- imitation leather storage tray
- for use in pull-out drawer
- 410mm x 150mm x 50mm
- sold as single
- other colours available to order with a minimum order quantity of 4 pieces

item	code
tobacco brown	VE80CXLA0720B
elephant grey	VE80CXLA0717B



## EARRING TRAY

- imitation leather storage tray
- for use in pull-out drawer
- 410mm x 150mm x 50mm
- sold as single
- other colours available to order with a minimum order quantity of 4 pieces

item	code
tobacco brown	VE80CXLA0520B
elephant grey	VE80CXLA0517B





## HERBERT DIRECT WARRANTY

---

Herbert Direct Ltd distribute quality products which are manufactured to the highest industrial standards and workmanship and are extensively tested.

If it transpires there are manufacturing defects or functional flaws within the product(s), as a gesture of goodwill, for so long as the original purchaser is in possession of the furniture within/on which the product has been fitted, and it has been used only in domestic circumstances, we will replace defective products by sending replacement parts free of charge to the address of the purchaser.

To the fullest extent permitted by law, all other claims are excluded, including any related labour costs regarding removal of the defective product and/or installation of the replacement part. Improper use as well as improper operation or excessive loads are also excluded.

This is merely a gesture of goodwill and only valid for products purchased from Herbert Direct Ltd within the United Kingdom.

Situations that will invalidate this warranty on all items purchased from Herbert Direct Ltd are:

- Damage due to chemical or electrochemical influences, environmental impact or improper use;
- Wear-and-tear parts
- Defects to the product that were caused during installation or transport;
- Insignificant deviations that do not influence the utility value of the product;
- Sample, exhibition or demonstration products;
- Damage caused by the faulty product.
- Damage that can be traced back to normal wear or deliberate damage
- Faulty installation, commissioning or maintenance
- Utilisation that is not in line with the purpose
- Damage caused by force majeure or natural disasters, in particular floods or fires
- Damage caused by third parties, in particular, salesmen and fitters
- Installation, maintenance, repair and care provided by unqualified persons
- Non-compliance with fitting, operating and care instructions
- Installation of non-original replacement parts

To support any claim on this warranty the purchaser should provide the Herbert Direct invoice number as proof of purchase as well as explaining the nature of the possible defect and also providing photographic images of the product(s).

Should it be required, you will be responsible for returning the defective product to Herbert Direct Ltd, Unit 18 Lawson Hunt Industrial Park, Broadbridge Heath, Horsham RH12 3JR to allow inspection and to assess if the defect is covered under this warranty.

Herbert Direct offer this goodwill Warranty for a period of 5 years from purchase date provided that the product is still available from the manufacturer or that spare parts are still available for the product. Herbert Direct will not be liable for replacement of discontinued product or spare parts. The purchaser will not be entitled to any compensation related to any of the above or in the event of an item being unavailable.





Herbert Direct Ltd  
Unit 18 Lawson Hunt Industrial Park  
Broadbridge Heath  
Horsham  
West Sussex  
RH12 3JR

---

01403 261082  
[sales@herbertdirect.co.uk](mailto:sales@herbertdirect.co.uk)  
[www.herbertdirect.co.uk](http://www.herbertdirect.co.uk)